The Dial

1949

GEN

ALLEN COUNTY PUBLIC LIBRARY
3 1833 01842 0288

GC
977.802
UN3UH,
1949

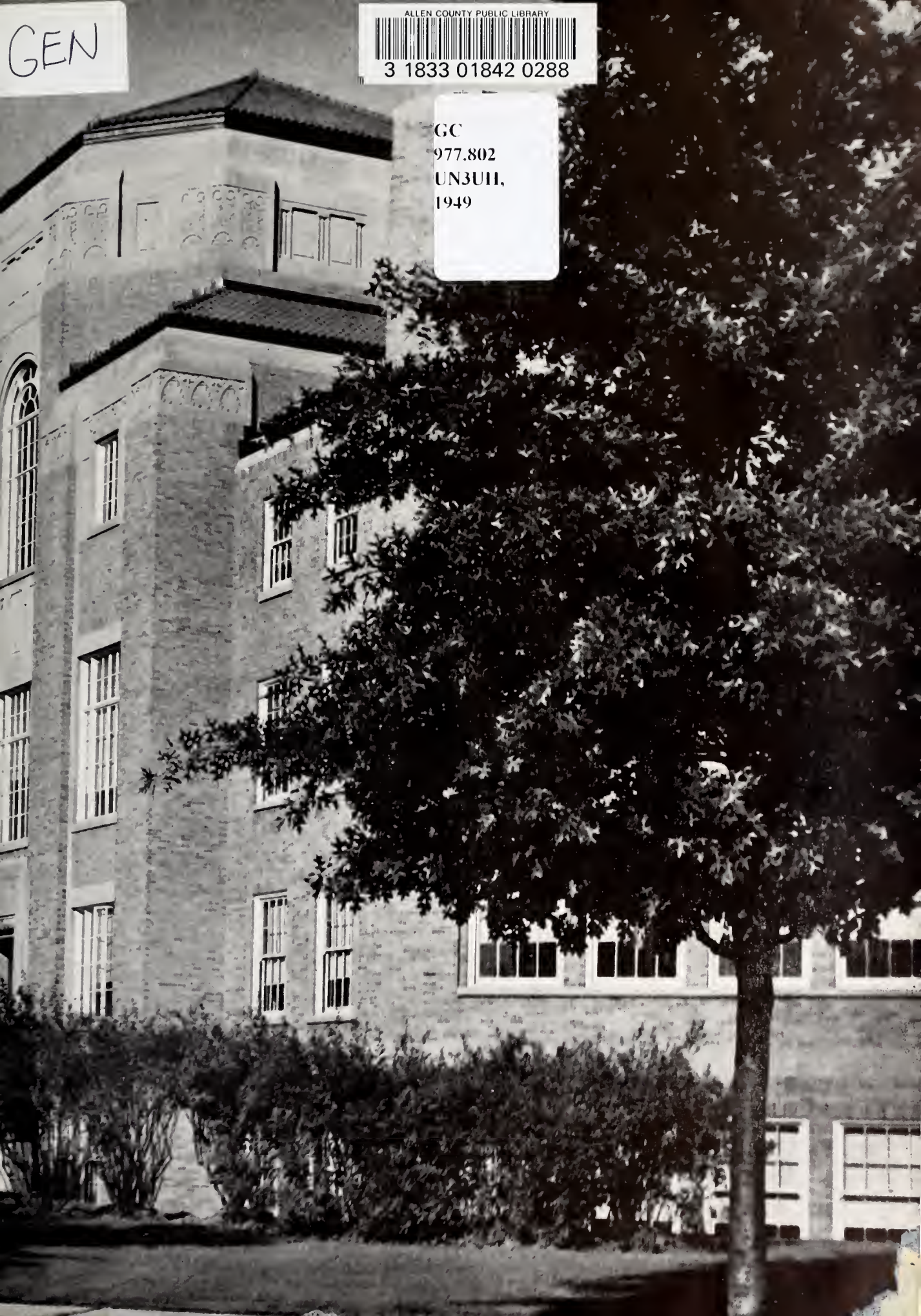

Digitized by the Internet Archive
in 2012 with funding from
E-Yearbook.com

http://archive.org/details/dial1949univ

University City High School

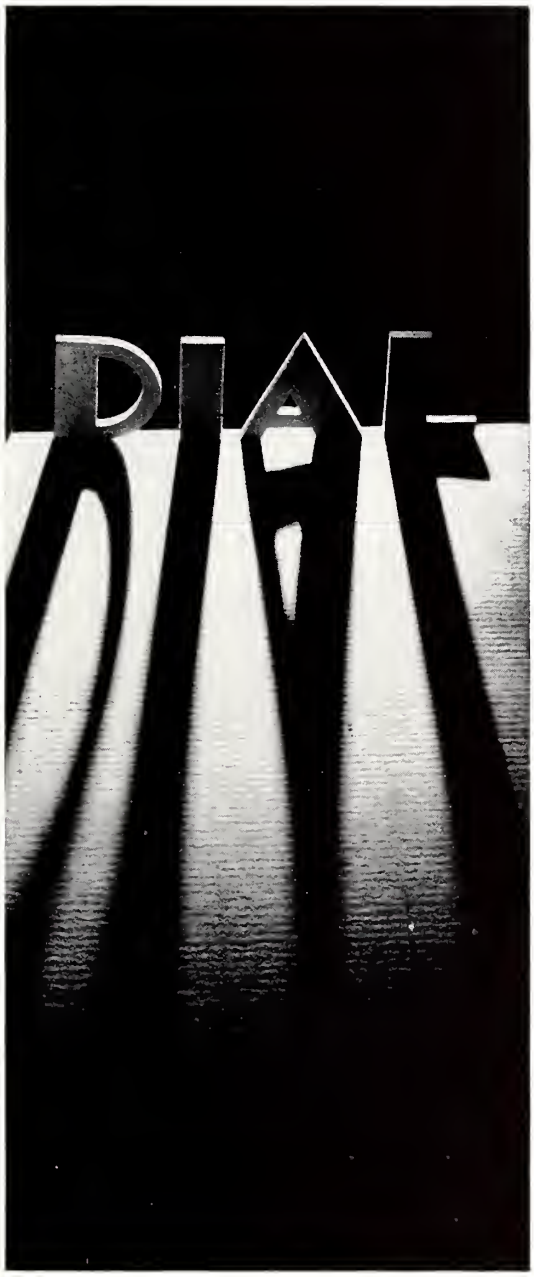

1949

UNIVERSITY
CITY
HIGH
SCHOOL

Composed By

Editors in Chief
Dick Dutton
Alan Kohn
Carolyn Werner

Business Manager
Marilyn Sigoloff

Circulation Manager
Henry Onken

Sponsor
Mary Hamilton

Sincere Thanks

Harry J. Swain, Jr. - - - - - Central Engraving Co.
Earl R. Britt, Jr. - - Britt Printing and Publishing Co.
Paul A. Schenk - - - - - - - - The Becktold Co.
Stephen Lange - - - - - - - - - - - Lange Studios

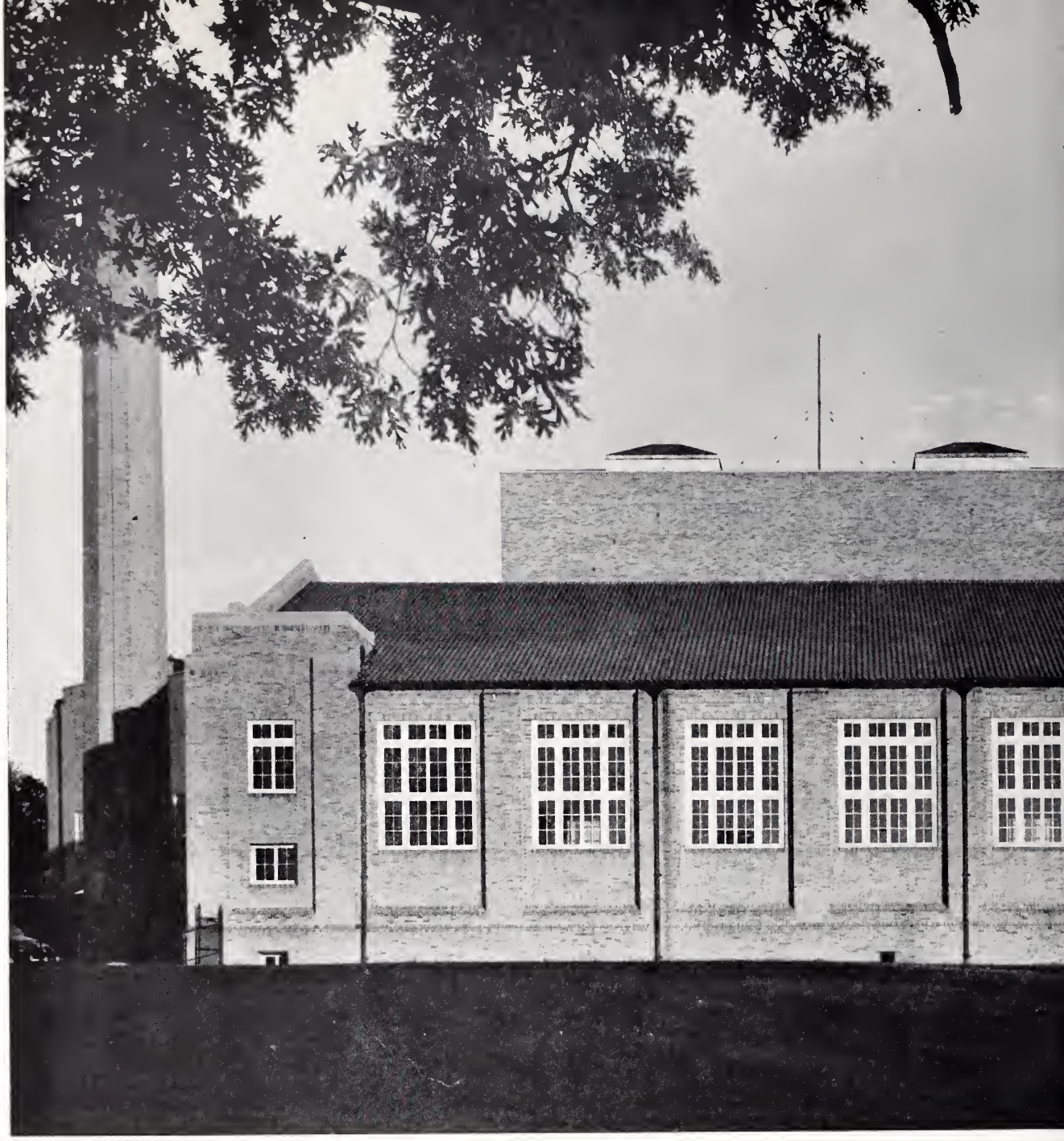

To Our

Dedication

To our Alumni, we, the staff, take pleasure in dedicating this — the Dial of 1949. Since our first class graduated from the old building in 1918 to the present year, that body has grown until it can be numbered by thousands. Among the ranks of these graduates are distinguished doctors, lawyers, engineers, businessmen — men and women who have become leaders in civic affairs. Many there are too who have quietly established themselves in the life of their communities where they have earned the respect of all who know them. With just pride in their achievements we pay to them our sincere tribute.

Alumni

UNIVERSITY
CITY
HIGH
SCHOOL

Our Contents

VIEWS
ADMINISTRATION
FACULTY
CLASSES
- SENIOR
- JUNIOR
- SOPHOMORE

CLUBS
ATHLETICS
- BOYS' SPORTS
- GIRLS' SPORTS

FEATURES
ADVERTISEMENTS
INDEX

UNIVERSITY
CITY
HIGH
SCHOOL
TRUTH & COUR
WISDOM
LETTERS, ARTS
& SCIENCES

Administration

DR. JULIUS E. WARREN
Superintendent of Schools, University City

Dartmouth College, A.B.
Columbia University, M.A.
Boston University, D.Sc. in Education
Northeastern University, LL.D.

MR. J. E. BAKER
Principal

Drury College, A.B.
University of Chicago, A.M.

MR. W. E. KETTELKAMP
Assistant Principal

Central Wesleyan, A.B.
University of Chicago, A.M.
Director of Guidance
History

MISS MARY HAMILTON
Assistant Principal

Washington University, A.B.
Columbia University, A.M.
Dean of Girls
Sponsor of Dial
English

Faculty

Mr. McKee, Mr. Barrow, Mr. Hope. Mr. Kettelkamp.
Miss McCombs, Mr. Russell, Miss Barnidge.

MR. ROBERT H. RUSSELL
Missouri State Teachers College, B.S.; University of Missouri; Columbia University; Washington University, A.M. . . Chairman of History Department.

MISS MARTHA BARNIDGE
Washington University, A.B.; A.M. . . Sponsor of Current Events Club.

MR. CAVE BARROW
Westminster College, A.B.; University of Missouri, A.M.; Washington University.

MR. H. HAYS HOPE
Westminster College, A.B.; Washington University, A.M. . . Sponsor of Hi-Y Club.

MR. W. E. KETTELKAMP
Central Wesleyan College, A.B.; University of Chicago, A.M. . . Assistant Principal.

MISS HAZEL McCOMBS
Stephens College, A.A.; University of Colorado; University of Wisconsin; University of Missouri, B.S.

MR. HOWARD McKEE
University of Iowa, A.B.; M.A.; University of Chicago; University of Missouri.

MRS. MARGARET C. FARRAR
Western College, A.B.; University of Chicago; Washington University, M.A.; Chairman of English Department.

MRS. EDITH BODENHAFER
University of Utah, A.B.; University of Kansas, M.A.; Washington University; Chicago University; University of Colorado; University of Wyoming; English . . Sponsor of Excelsior.

MISS WANDA BOWERS
Southeast Missouri State Teachers College, B.S.; Dramatics . . Sponsor of Strut and Fret.

MISS WILDA FLINT
Drury College, A.B.; University of Missouri, A.M.; English . . Business Sponsor of Tom-Tom.

MRS. AUGUSTA GOTTLIEB
University of Kansas, A.B.; University of Chicago; English . . Sponsor of Pen-In-Hand.

MISS MARY HAMILTON
Washington University, A.B.; Columbia University, A.M.; Dean of Girls; Sponsor of Dial; English.

MISS MARJORIE HARRIS
Washington University, A.B.; A.M. . . English.

MISS MARGARET F. JOHNSON
Washington University, A.B.; A.M.; Wisconsin University; English.

Mrs. Farrar, Mrs. Gottlieb, Mrs. Bodenhafer, Miss Johnson, Miss Hamilton.
Miss Harris, Miss Bowers, Miss Flint.

Faculty

Mr. Riessen, Mr. Lang.
Mr. Harmon, Miss Stamper, Mr. Menges.

MR. JAMES HARMON
Southeast Missouri State College, B.S. Ed.; State University of Iowa, M.A. . . Art.

MR. JOHN LANG
University of Dubuque, B.A.; University of Iowa, M.A. . . Orchestra Leader.

MR. EDWARD E. MENGES
Washington University Art School; University of Missouri, B.S. . . Art; Sponsor of Pep Club.

MR. O. H. RIESSEN
Northwestern University, B. Mus. . . Director of Instrumental Music.

MISS MARY KAY STAMPER
Culver-Stockton College; University of Missouri, A.B.; University of Michigan, A.M. . . Director of Vocal Music.

MISS LELIAETTA BRUNS
Washington University, A.B.; A.M. . . Chairman of Mathematics Department; Senior Sponsor.

MISS ALICE ALBERICI
Washington University, A.B.; Columbia University; St. Louis University.

MISS BESS HOWARD
Randolph-Macon, A.B.; University of Chicago, A.M.

MISS ELIZABETH RODEWALD
Hanover College, A.B.; University of Illinois, A.M.

MISS LULA TURNER
Missouri University, A.B.; B.S.; Colorado University, Wisconsin University, Washington University, Columbia University, A.M. . . . Sponsor of Mathematics Club.

MR. WALTER C. STREHLMAN
Central Wesleyan College, A.B.; Washington University, A.M. . . Chairman of Science Department; Physics.

MR. REX CONYERS
Warrensburg Teachers College, B.S.; University of Missouri, A.M. . . Biology; Sponsor of Field and Forest.

MR. R. CLEMENT CRAIG
Northeast Missouri Teachers College, B.S.; Missouri University, A.M. . . Chemistry.

MR. LEO E. McKINNEY
Southeast Missouri State College, B.S.; Missouri University, A.M. . . Chemistry; Sponsor of House of Representatives; Sponsor of Chemistry Club.

MISS MARY JANE STEIDEMANN
University of Illinois, B.S.; Washington University, A.M. . . Biology.

Mr. McKinney, Mr. Conyers, Miss Alberici, Mr. Strehlman, Mr. Craig.
Miss Bruns, Miss Steidemann, Miss Howard, Miss Turner.

Faculty

Dr. Rist, Miss Gonzalez, Miss Rothschild.
Miss Wolfner, Miss Donnelly.

MISS HELEN MARY DONNELLY
Washington University, A.B.; A.M. . . Senior Sponsor; Sponsor of Societas Classicalis; Latin.

MISS MARIE GONZALEZ
Washington University, A.B.; A.M. . . Sponsor of Spanish Club; Spanish.

DR. WALTER RIST
Washington University, A.B.; A.M.; Ph.D. . . German.

MISS RUTH W. ROTHSCHILD
Washington University, A.B.; A.M. . . Sponsor of Tom-Tom . . Spanish.

MISS BESSIE J. WOLFNER
Milwaukee-Downer College, A.B.; New York University, A.M. . . Sponsor of Le Cercle Francais; French.

MISS DOROTHY ABBOTT
University of Nebraska, B.S.; M.A.; University of New Hampshire . . Sponsor of Stamp Club . . Commercial.

MISS LAURA A. BRISCOE
Washington University, B.S.; A.M.; Sponsor of Student Council . . Commercial.

MR. F. R. CHAMBERS
Cornell College, B.A.; Iowa University, A.M.; Chicago University; Missouri University; Washington University . . Sponsor of Camera Club; Diversified Occupations; Co-ordinator.

MR. HOWARD DENNIS
Northwest Missouri State College, B.S.; University of Missouri, A.M. . . Industrial Arts.

MR. A. T. DUNHAM
Missouri School of Mines, B.S. . . Mechanical Drawing.

MISS EDITH HAMMOND
Washington University, A.B.; A.M.; University of Wisconsin; University of Chicago; University of Virginia; Sponsor of Commercial Club . . Chairman of Commercial Department.

Mr. Dennis, Mr. Chambers, Mr. Dunham.
Miss Hammond, Miss Briscoe, Miss Abbott.

Faculty

Mr. Muhl, Miss Robison, Mr. Turbeville, Miss Kagan.
Miss Watts, Mr. Schemmer, Miss Manley, Mr. Ochs, Miss Dicus.

MISS HELEN MANLEY
Wellesley College, A.B.; Columbia University, M.A. . . Supervisor, Physical Education.

MISS VIRGINIA DICUS
Missouri Teachers College, B.S.; Columbia University, M.A. . . Physical Education.

MISS EUNICE KAGAN
Washington University, A.B. . . Sponsor of Taberna; Dance.

MR. CLARENCE A. MUHL
Penn College; University of Illinois, B.S. . . Sponsor of Tribe.

MR. LILBURN M. OCHS
University of Michigan, B.S. . . Sponsor of Tribe.

MISS LOUISE ROBISON
University of Iowa, B.S.; University of Michigan, M.A.

MR. H. E. SCHEMMER
University of Missouri, B.S. . . Sponsor of Tribe.

MR. T. L. TURBEVILLE
Southwest State Teachers College, B.S.; University of Colorado, A.M. . . Sponsor of Tribe.

MISS VIRGINIA LEE WATTS
University of Missouri, B.S.; University of New York, A.M. . . Sponsor of U. Club.

MRS. RUTH FOSTER
Southwest Missouri State College, A.B. . . Office Registrar.

MISS FLORENCE HAACK
K.S.A.C. College, B.S. . . Chairman of Home Economics.

MRS. LILY S. JENKINS
Washington University, A.M. . . Librarian.

MISS HELEN C. LISCHER
Secretary to the Principal.

MISS WILMA MITTELBERG
University of Illinois, B.S. . . Dietitian—Barnes Hospital Cafeteria Manager.

MISS ZELDA MURRAY
Carleton College, A.B. . . Librarian.

MISS MAURINE WEST
William Woods College, A.A.; Missouri University, B.S. . . Sponsor of Tri-Y.

Miss Mittelberg, Mrs. Foster.
Miss Lischer, Miss Haack, Miss West.

Classes

Alma Mater

Hail! Hail! to U-City High,
All hail to our old gold and black;
Hail! Hail! to U-City High,
Our friendship may she never lack.
Ever faithful, ever true, as we raise our song anew
Of the days we've spent with you,
All Hail, U-City High!

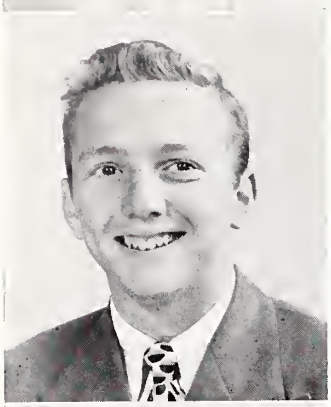

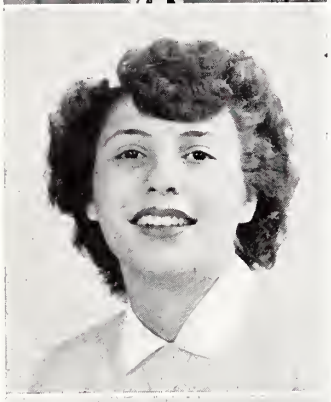

RICHARDS

KOHN

BARNHOLTZ

DUTTON

Class Officers

President ..... Jane Richards

Vice-President ..... Alan Kohn

Secretary ..... Myra Barnholtz

Treasurer ..... Dick Dutton

Commencement

Chairman, Dr. Julius Warren

Theme: *Living Today for Tomorrow*

Processional ..... Senior High School Band
Orville Riessen, Director

Invocation ..... Rev. Rolland N. Dutton, D.D.
Delmar Baptist Church

Address of Welcome ..... Jane Richards

"What Kind of Society Have We Inherited?" ..... Richard Talmadge

Music — Dancing Doll — Polidini
Elaine Kirshon, Soprano
Marlene Smith, Flute
Dorothy Carmichael, Piano

"What Do We Need to Accept This Inheritance?" A Self Evaluation —
Henry Onken

Presentation of the Class to the President of the Board of Education —
J. E. Baker, Principal

Awarding of Diplomas by the President of the Board of Education —
Dr. Willis H. Reals

The Alma Mater ..... The Class

Recessional ..... Senior High School Band

ANN ACKERT

DO gentlemen prefer blondes?

Leaders' Club, 2, V. Pres.; Pep Club, 2,4; Operetta, 3; Service Club, 4; Tom-Tom Business Staff, 4; House of Rep., 2.

SHIRLEY ADELSTEIN

Not to be hurried or confused.

Spanish Club, 2,3; Pep Club, 2; Current Events Club, 4; Individual Sports, 4; G.A.A., 4.

PATRICIA AKER

Sweet maids like her are very few.

Watertown High School, Watertown, S. Dakota. Individual Sports, 4.

LOIS EDITH ALLEN

Hers are smiles that make us happy.

A Cappella, 2,3,4; Tri-Y, 2,3, Chaplain, 4; Pep Club, 3.

CLARENCE ALTMILLER

When words are scarce, they are seldom spent in vain.

BILL ANDERSON

We wonder what he does for excitement.

GILBERT BENTON ANDERSON

Few men can afford to be angry.

Football, 2,3,4; Track, 2,3; Hi-Y, 2, 3; Concert Band, 2,3,4; Marching Band, 2,3,4; Pen-in-Hand, 4; Tribe, 3,4; Orchestra, 3,4.

JOAN ANTH

Haste Makes Waste; Why rush?

Bowling Club, 4; After School Sports, 2,4.

JIM APPLEGATE

A man of rare acumen.

Hi-Y, 2,3, V Pres., 4; Concert Band, 2,3,4; Marching Band, 2,3,4; Operetta (Orch.), 3,4.

ARTHUR J. ARATA

A shy sort with girls close by,
But with the stronger sex, a regular guy.

Football, 2,3.

FANCHON ARKUSH

Man has his will, but woman has her way.

Latin Club, 2; Tom-Tom, 2; Orchestra, 2; Operetta, 3; Commercial Club, 4 Treasurer; Pen-in-Hand Club, 4; Dial, 4; Pep Club, 4; G.A.A., 4; Individual Sports, 4.

CAROLYN BAKER

Let her do what best delights her.

Tri-Y, 2; G.A.A., 4; U. Club, 3, 4; A Cappella, 2,4; After School Sports, 2,3,4; Pep Club, 2,3; Student Tutor, 3.

Seniors

HERBERT E. BAKER

Is it better to be lucky than wise?

Track, 2,3,4; Cross Country, 2,3,4; Hi-Y, 2,3,4; Operetta, 3; Tribe, 2, 3,4.

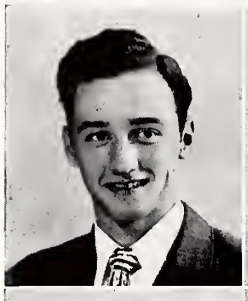

MARY LOU BAKER

No hurry, no scurry, just life as it comes.

A Cappella, 2,3,4.

BLAIR BALK

What he undertook to do, he did well.

Stamp Club, 2,3,4; Honor Pin, 3; Service Award, 4; House of Rep., 2, 3,4; Student Council, 4; Math Club, 3,4; Tennis, 3,4.

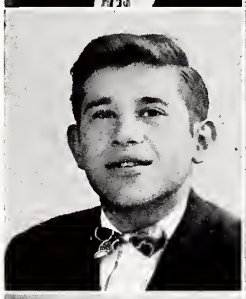

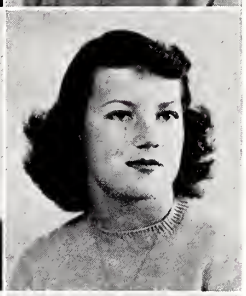

LUCY LEE BARKER

Happy-go-lucky Lee Lee.

Leaders' Club, 2; Pep Club, 2,3,4; After School Sports, 2,3,4; A Cappella, 2,3,4; Tom-Tom, 4; G.A.A., 4.

MYRA LEE BARNHOLTZ

Cheerful, hard working, and a friend to all.

House of Rep., 2,4; Student Council, 4, Chairman of Social Comm.; Honor Pins, 3,4; G.A.A., 4, Pres.; Latin Club, 2,4, Secretary; Pen-in-Hand, 4; Junior-Senior Prom Comm., 3,4; Dial, 4; Tom-Tom, 2,3,4, Associate Ed.; Student Tutor, 4; Service Club Award, 4; Leaders' Club, 4; Secretary of Sr. Class, 4.

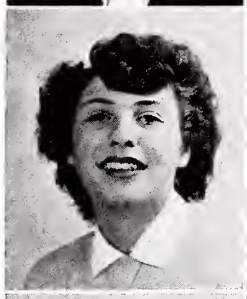

SELWYN C. BAROHN

Every inch a man.

Individual Sports, 2; Camera Club, 2.

NANETTE BARTFELD

Always pleasant, always cheerful, Of her future we're not fearful.

Spanish Club, 2; Palette and Brush, 3,4; Current Event Club, 4; Pen-in-Hand, 4; G.A.A., 4; Individual Sports, 4; Dial, 4; Pep Club, 4.

FRANK BENDYK

Frankly, we think he's swell.

EDYTHE BARBARA BENSON

"Blond Bombshell."

Taberna, 3,4; Individual Sports, 2; G.A.A., 4; Operetta, 3; Leaders' Club, 4; Pep Club, 2,3.

ELAINE BERGER

A merry heart makes us cheerful.

Spanish Club, 2,3,4, Secretary; Pep Club, 2; Individual Sports, 3; G.A.A., 4; Operetta, 3.

HELEN CLARE BERGER

Sweet sophistication.

A Cappella, 3,4; Operetta, 3; Pep Club.

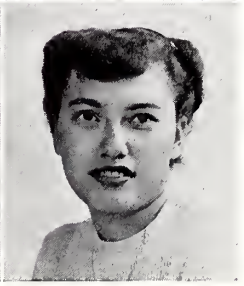

SYLVIA JEAN BERGER

If there isn't anything to do, let me do it.

Pep Club, 2.

BABETTE DEE BIALOCK

Her thoughts are wise;
Her words are few.

Spanish Club, 2,3,4; Palette and Brush, 4; Current Events, 4; Pen-in-Hand, 4; G.A.A., 4; Individual Sports, 4; Dial, 4; Pep Club, 4.

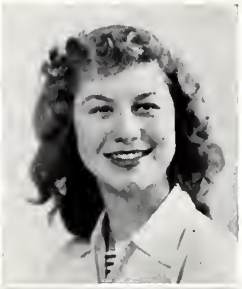

NORMA JEAN BIERMAN

Care's an enemy to life.

Spanish Club, 2; Pep Club, 2; Leaders' Club, 2; Art Club, 4.

DAVE BLANKE

He's done some good things in his daze.

Baseball, 4; A Cappella, 2,3,4; Operetta, 3.

PEGGY BLANKE

She has a good line and generally puts it over.

Pep Club, 2,3,4; Palette and Brush, 4; Individual Sports, 4; A Cappella, 3; G.A.A., 4; Taberna, 4.

MARJORIE BLASS

A brave spirit whose cheerful friendliness makes many friends.

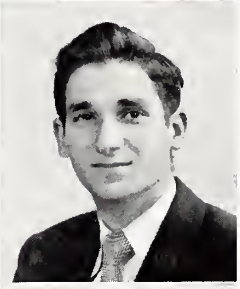

ALAN BLOCK

What is nicer to do than nothing?

Bowling Club, 2; Baseball, 3; A Cappella, 2,3,4; Operetta, 3.

FLOYD BLY

Men, like bullets, go fastest when they are smoothest.

Track, 2,3,4; A Cappella, 3,4; Operetta, 3.

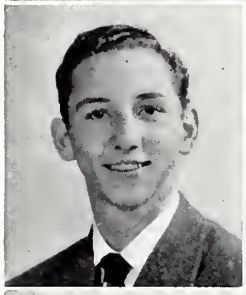

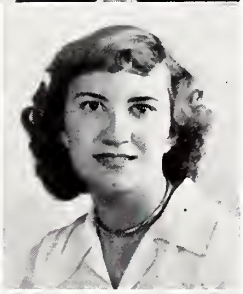

JOAN BOEDEKER

Quiet and self-composed,
What she thinks, nobody knows.

KENNETH BRAND

Our favorite brand of ability and brains.

Student Tutor, 2,3,4; Camera Club, 2, Treas., 3, Pres., 4; Spanish Club, 2,3, V. Pres., 4, Pres.; Latin Club, 3,4, Parliamentarian; Math Club, 2, 3,4; Honor Pins, 2,3,4; Schoenthaler Award 2,3; Tom-Tom, 4.

LOIS BRINKMAN

A live wire, which none can short circuit.

After School Sports, 2,3,4; Pep Club, 2,3,4; G.A.A., 4; Leaders' Club, 4; Service Club, 4; Tom-Tom, 4.

DOLORES BROCKMANN

Unassuming, conscientious, dependable.

Leaders' Club, 2; Tri-Y, 2; After School Sports, 2,4; Student Tutor, 3,4; G.A.A., 4; Commercial Club, 4, Sec.; Service Club, 4; Pep Club, 4; Dial, 4; Senior Play, 4.

RUTH CAROL BROCKMAN

It's a woman's privilege to change her mind.

Individual Sports, 2; G.A.A., 4.

Seniors

BEVERLY BRODERSON

Woman's thoughts are often after-thoughts.

Blewett High School. Excelsior, 2, 3,4; After School Sports, 2; G.A.A., 4; Individual Sports, 3.

STAN BROOKS

The tenacious terror of the track.

Track, 2,3,4; Cross Country, 3,4; Tribe, 2,3,4.

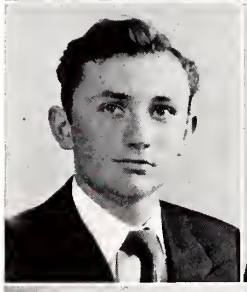

ROGER BROWER

Everything is funny, as long as it happens to somebody else.

Track,2; Cross Country, 2; Wrestling, 2.

EDWARD BROWN

Horses, horses, horses.

Latin Club, 4.

MARIAN BUBENIK

Tell me, pretty maiden, are there any more at home like you?

Tri-Y, 2,3, Sec. & V. Pres., 4; Art Club 4; G.A.A., 4; Hockey, 2; Senior Play, 4; Pep Club, 4.

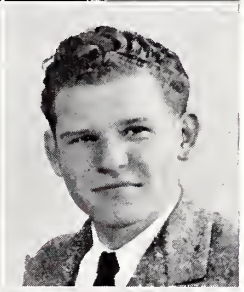

NEIL BUTTEIGER, JR.

Self trust is the first secret of success.

Football, 3,4; Track, 2,3,4; Excelsior, 2; Tribe, 2,3,4.

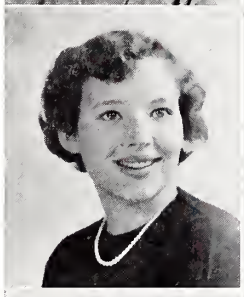

GLORIA ANN BUXNER

She did it the hard way.

Spanish Club, 2,4; G.A.A., 4; Service Club, 2; Pep Club, 2,4; Art Club, 4; After School Sports, 2.

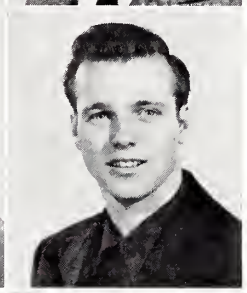

TOMMY CAFFRAY

More tricks up his sleeve, than dents in his car.

Track, 2; Football, 2; Hi-Y, 2.

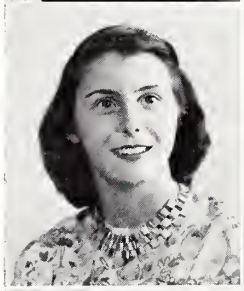

PAT CARD

The loveliest "Card" in the deck and our Queen of Hearts.

Leaders' Club, 2; A Cappella, 2,3; After School Sports, 2,3; Pep Club, 2,3,4; G.A.A., 4.

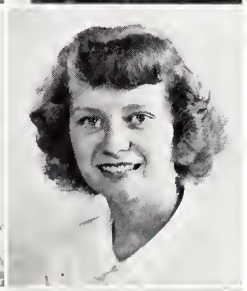

DOROTHY CARMICHAEL

Her friendly smile is sweet music itself.

Tri-Y, 2, Treas. & V. Pres. 3, Pres. 4; Strut & Fret, Sec. 4; Bowling Club, 3,4: G.A.A., 4; Concert Band, 2,3,4; Marching Band, 2,3,4; Senior Play, Property Manager 4; A Cappella, 4; Leaders' Club, 2,4.

MARY CASTULIK

Man's best friend is woman.

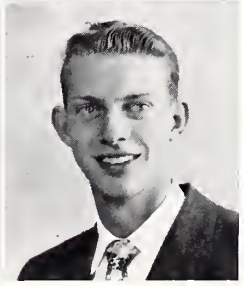

ART CHANDLER

Takes life as it comes.

Football, 2,3,4; Baseball, 2,3,4; Concert Band, 2,4; Marching Band, 2; Tom-Tom, 4; Pen-in-Hand, 4; Hi-Y, 2; Pep Club, 4; Tutoring, 4; Badminton, 4.

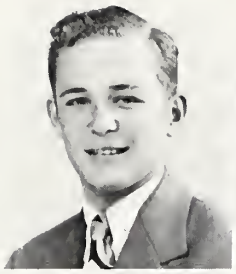

NORTON CHERVITZ

With the force of his own merit, he makes his way.

Honor Pins, 3,4; Math Club, 3,4; Current Events Club, 4; Chemistry, 4; Track, 4; Schoenthaler Medal, 4.

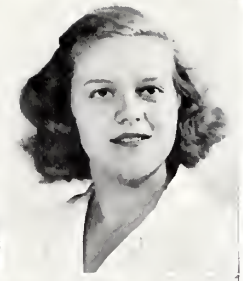

ELIZABETH JANE CLARK

An all round girl.

After School Sports, 2,3,4; A Cappella Choir, 2,3,4; U. Club, 4; Tri-Y, 2,3,4.

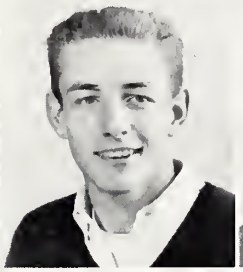

WALTER COFFEY

Oh, this learning, what a thing it is!

JAY COHEN

A quiet man, he doesn't snore in class.

Golf, 2,3,4; Basketball, 2; Tribe, 2, 3,4.

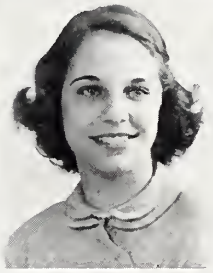

MELBA COHEN

A young lady with a good deal of spirit.

Service Award, 4; Tom-Tom, 2,3,4; Dial, 3,4; Excelsior, 3; G.A.A., 4; Intramural Sports, 2,3,4; Individual Sports, 4; Pep Club, 2,4; Senior Play, 4.

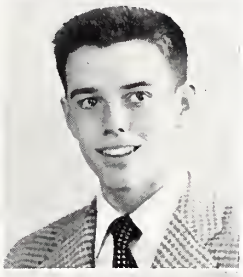

EDWARD P. COLE

He has many friends.

Math Club, 3,4; Hi-Y, 3,4; Football, 4; Track, 3,4; Honor Pins, 3,4; Service Club, 4.

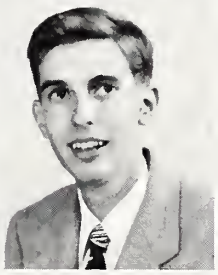

CARL COLEMAN

The bow is bent, the arrow flies,
The winged shaft of fate.

Honor Pin, 2; Math Club, 4.

HAROLD S. CYTRON

When a man thinks his mind is getting broader, it is sometimes his conscience stretching.

Camera Club, 2; Bowling Club, 2.

HARRY E. DAVIS

A leisurely wit, which comes to the surface all too seldom.

Tom-Tom, 4.

KEN M. DAVIS

Gayly, the troubadour touched his guitar.

Track, 2,3,4; Cross Country, 2,3,4; Chorus, 2.

MARILYN DEWOSKIN

She leaves her troubles for a brainy day.

Spanish Club, 2,3; Pep Club, 2; Art Club, 4; Senior Play, 4; Taberna, 4; G.A.A., 4.

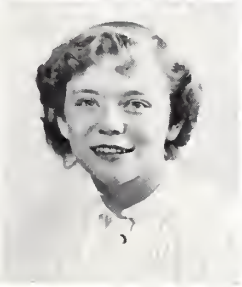

MARY ANN DICKEY

Her kind are not too easily found.

Seniors

MARCIA ANN DILL

A pretty girl is like a melody.

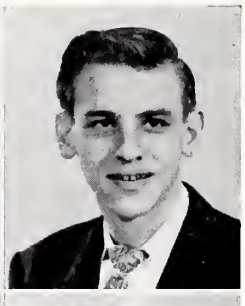

PETE DIMITRIADES

Abe Lincoln and I were friends.

Clayton. Basketball, 2,3; Chess and Checkers, 2; Bowling Club, 2.

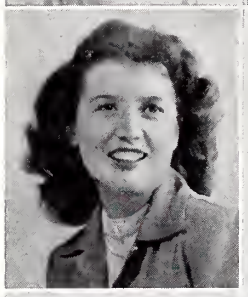

WANDA DINGMAN

Rare as is true love, true friendship is rarer.

Proviso High School, Maywood, Ill. Tri-Y, Sec. 4; G.A.A., 4; Bowling Club, 4; Commercial Club, 4; Individual Sports, 4.

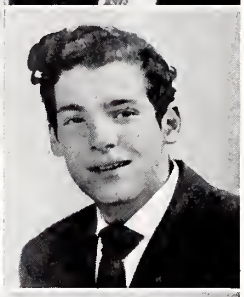

MARK DORMAN

A perfect physical specimen.

Blewett High. Wrestling, 4.

GEORGE L. DOWDY

Hurray! Hurray! I'm going away.

Hi-Y, 2,3,4; Baseball, 2,4; Track, 3.

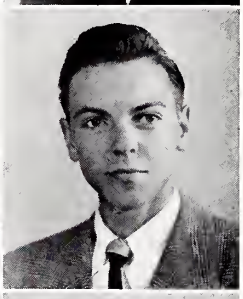

DON DUST

Dandy, dapper, and determined.

Ritenour.

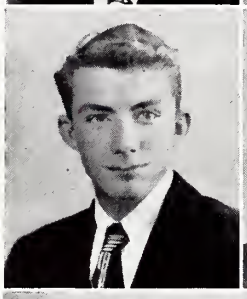

DICK DUTTON

Ambition, generosity, kindness, and courage create a unique personality.

Dial, 2,3, Co-Editor 4; Student Council, Pres. 4; House of Rep., 2, 3; Student Tutor, 3; Track, 3,4; Tennis, 2,3; Football, 3; Current Events Club, Sec. 2; Latin Club, 2,3; Pen-in-Hand, V. Pres. 4; Tribe, 3,4; Jr. & Sr. Prom Committee, 3,4; Service Awards, 4; Senior Class, Treas. 4; Tom-Tom, 4.

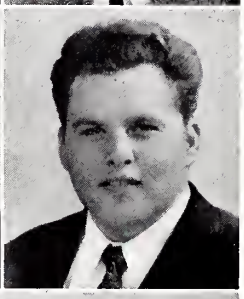

MARVIN EHRLICH

His is a cheerful personality.

Soldan High. Football, 4.

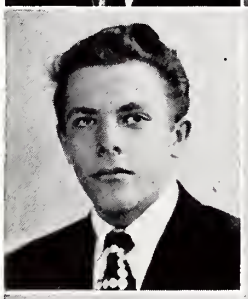

MEL EMAS

Why put my nose to the grindstone? I like it the way it is.

LYLE ERBLICH

He has his feet firmly planted in the air.

Spanish Club, 2.

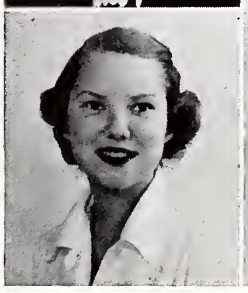

BETTE ESS

Lovely to look at, delightful to know.

Blewett High. A Cappella, 4.

ALYN ESSMAN

He seems a man of cheerful yesterdays and confident tomorrows.

Honor Pin, 3.

TERENCE NEIL FAILS

His all around athletic ability has brought prestige to U. City.

Football 2,3,4; Basketball 2,3,4; Track 2,3,4; Tribe 2, V. Pres. 3, Pres. 4.

CLARICE FEINBERG

A ray of sunshine.

G.A.A., 4; Spanish Club, 2; Pep Club, 3,4; Individual Sports, 3; Operetta, 3; Art Club, 3.

GERALD A. FELDMAN

He blows his own horn.

Marching Band, 2,3,4; Concert Band, 2,3,4; Orchestra, 4; Interlochen Scholarship, 3.

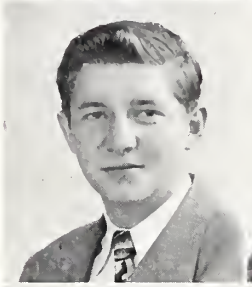

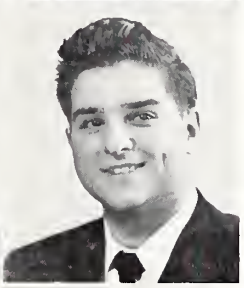

HARVEY FENSTER

What does he conceal behind those black eyes?

Football, 2,3; Wrestling, 2; A Cappella, 2,3,4; Track, 2.

DALE K. FICK

A little stick of dynamite on the mat.

Wrestling, 3,4; Hi-Y, 2,4; Baseball 2, Manager 4; Bowling 2.

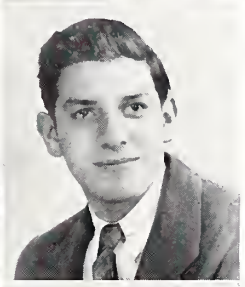

MERLE FISCHLOWITZ

He is not afraid to express his opinion.

Current Events Club, 2, Pres. 4; Math Club, 3; Honor Pin, 3; Tom-Tom, 4; Senior Play, 4; Marching Band, 2; Concert Band, 2; Orchestra, 2; Jr. Town Meeting Broadcast, 4; Tutoring, 2,4.

GLORIA FISHGOLL

No beauty is like the beauty of the mind.

Individual Sports, 2; House of Representatives, 4; Chemistry Club, 4; G.A.A., 4; Dial, 4; Pep Club, 4; Spanish Club, 2,3,4; Pen-in-Hand, 4; Honor Pins, 3,4; Student Tutor, 3,4.

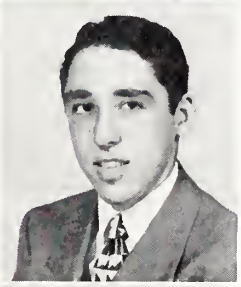

SAMUEL FISHMAN

I am the captain of my fate,
I am the master of my soul.

Honor Pins, 2,3,4; House of Representatives, 2, V. Chairman 4; Current Events Club, 2; Latin Club, 3; Chemistry Club, 4.

STERLING FISHMAN

A light heart lives long.

Honor Pins, 2,4; Field and Forest, Sec. 3, Co-Chairman 4; Pen-in-Hand, 4; Chemistry Club, 4; Spanish Club, 4; Marching Band, 2,3.

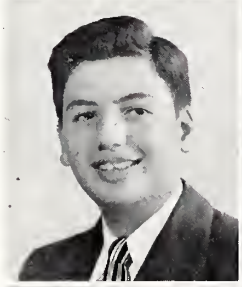

MARTIN FLAVIN

"Strike Up the Band."

Hi-Y, 2,4; Marching Band, 2,3,4; Concert Band, 2,3, Drum Major 4; Interlochen Scholarship, 4.

MARY FOSTER

"Mary, Mary, quite contrary."

SIDNEY FRANKLIN

A man after his own heart.

Seniors

BERNICE FRED

Efficient, attractive, charming, and active.

Tom-Tom, 2; After School Sports, 2; Leaders' Club, 4; House of Rep., 3; Student Council, 4; Senior Play, 4; Service Club, 3,4; Service Award, 3; Dial, 4; Pep Club, 2.

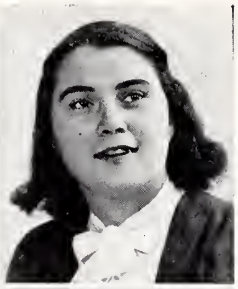

MAXINE GLORIA FRELICH

She sets her goals high,
And labors long to fulfill them.

Marching Band, 2,3,4; Concert Band, 2,3,4; Latin Club, 2; Excelsior, 3, Secretary; U. Club, 4; Intramural Sports, 2,3,4; Orchestra, 4; Bowling Club, 2,3,4.

BARRY FRIEDMAN

Handsome is as handsome does.

Football, 2,3,4; Basketball, 2,3,4; Track, 2,3; Tribe, 3,4.

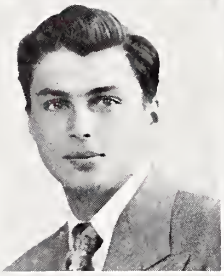

EVA FRIEDMAN

This above all, to thine own self be true.

Latin Club, 2,3; Individual Sports, 2; G.A.A., 4; Senior Play, 4; Student Tutoring, 4; French Club, 4; Pep Club, 3; Tom-Tom, 2,3; Dial, 3,4; Service Club, 2,3,4.

STAN FRIEDMAN

His motto is "I'll get by."

House of Rep., 4; Spanish Club, 2; Chemistry Club, 4, Treasurer; A Cappella, 3,4; Operetta, 3.

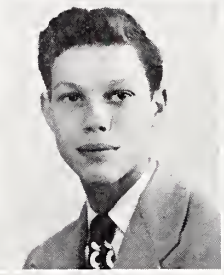

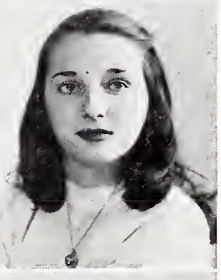

MILDRED GEBELHARDT

Milly is a friend in need.

GEORGE ALLEN GELB

Self control is his watchword.

Stamp Club, 2,3,4, Sec.-Treas.; Individual Sports, 2, Sec. 3; Track, 2, 3; Senior Play, 4; Tribe, 3; Service Club, 3,4.

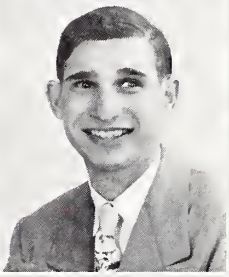

JENNIE GEORGE

A blithe heart makes a pleasing visage.

A Cappella, 3,4; Individual Sports, 2; Pep Club, 2.

ALICE GERDING

Trustworthy and helpful.

Individual Sports, 2; Leaders' Club, 4; G.A.A., 4.

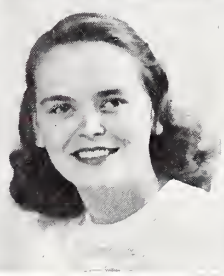

ESTHER GERS

A friendly smile, a winning way,
Many abilities, she does display.

Individual Sports, 2; Math Club, 3, Sec., 4; Chemistry Club, 4; Concert Band, 2; Marching Band, 2,3; Dial, 4; G.A.A., 4; Honor Pins, 3,4; Pep Club, 4.

BONNIE GIESLER

A bonnie lass, to be sure.

Tri-Y, 2,3, Chaplain; Leaders' Club, 3,4; U. Club, 3,4, Secretary; G.A.A., 4 Service Club, 4; Student Tutor, 2; After School Sports, 2,3; Individual Sports, 2,3.

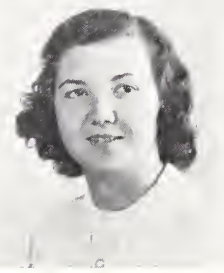

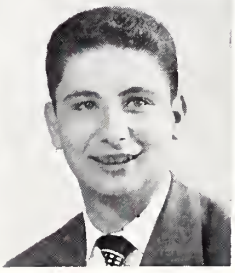

STANLEY GIMPELSON

The power of thought,
The magic of the mind.

Individual Sports, 2; Current Events, 2,4; Intramural Sports, 3,4.

GLORIA GLUSKOTER

She wears her voice an inch above the humline of conversation.

Individual Sports, 2; Palette and Brush, 3; Taberna, 4; G.A.A., 4.

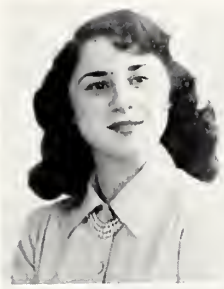

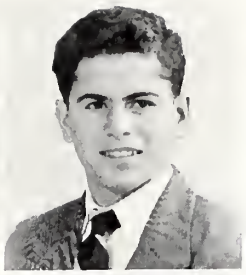

SIGMUND GOFFSTEIN

I believe overwork is dangerous.

JERRY GOLDMAN

Tall, dark, and handsome.

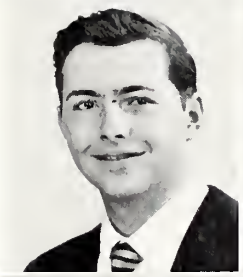

VIRGINIA GOSSOM

Ever loyal, ever true,
To the tasks she has to do.

U. Club, 3, Vice President 4; Taberna, 2,3,4; After School Sports, 2, 3,4; Art Club, 3; Tri-Y, 2,3,4; G. A.A., 4; A Cappella, 2,3,4; Operetta, 3; Pep Club, 2,3,4.

MARLENE GREEN

And what would life be if I took it seriously?

Individual Sports, 4; A Cappella, 2, 3; Spanish Club, 2; Operetta, 3; Pep Club, 2.

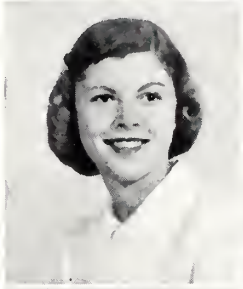

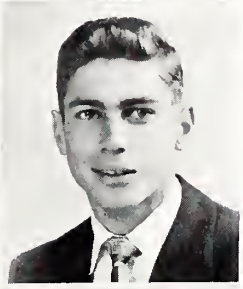

MARTIN MURRY GREENBERG

Ya gotta be a football player to get along with the girls.

House of Representatives, 4; Football, 2,3,4; Tribe, 2,3,4; Track, 2,3, 4; Wrestling, 3; Basketball, 2.

SHIRLEY GREENE

All things will come to one who waits.

Cleveland High School. After School Sports, 3; Operetta, 3.

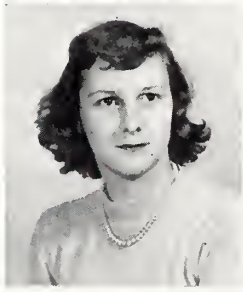

SHIRLEY GROSS

We must "confess," we cannot do without her.

Student Council, Sec. 4; Individual Sports, 3; House of Representatives, 3,4; Strut and Fret, 3,4; A Cappella, 3; Student Tutor, 2,3,4; After School Sports, 2,3,4; G.A.A., 4; Pep Club, 4; Dial, 4; Commercial Club, President 4; Service Club, 4; Honor Pins, 2,3; Latin Club, 2.

ELAYNE GULLER

Slow motion suits her.

Spanish Club, 2,3; Pep Club, 2,3; Current Events Club, 4; Individual Sports, 4; G.A.A., 4.

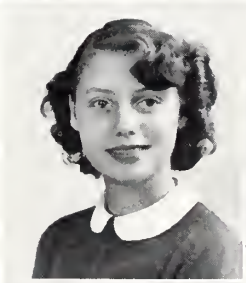

ANNE HADLEY

Stop! Look! and Whistle!

BETTY HAGAN

A shy, retiring little maid, but always ready to lend her aid.

Los Gatos, California. Honor Pin, 2; After School Sports, 2,4; Art Club, 3; Taberna, 4; G.A.A., 4; Spanish Club, 4.

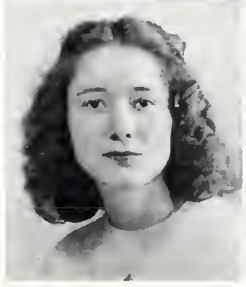

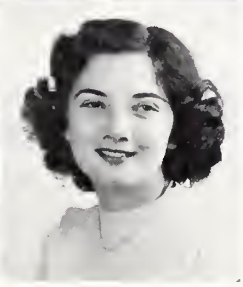

PHYLLIS HANDELMAN

A loyal and friendly kind of a girl.

Soldan High School. G.A.A., 4; Current Events Club, 4; Service Club, 3,4; Individual Sports, 2.

Seniors

ROBERT S. HARRIS

Life gets tedious.

Football, 2; Basketball Manager, 2,3, 4; Track, 2,3,4; Tribe, 3,4; Spanish Club, 4; Pen-in-Hand, 4, Sergeant at Arms; Field and Forest, 4.

JEAN HASSELBACH

Words are superfluous, I think.

Tri-Y, 2,3,4; Pep Club, 3,4.

EDWARD J. HELBING

"Easy Ed" with a big smile.

Basketball, 2,3,4; Baseball, 2,4; Hi-Y, 2; House of Representatives, 3, 4, Parliamentarian, Chemistry Club, 4; Marching Band, 2,3,4; Concert Band, 2,3,4; Pep Club, 4; Student Tutor, 2,3,4.

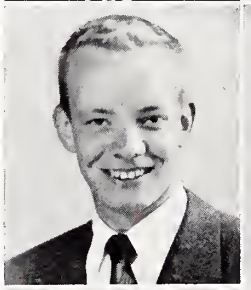

SHIRLEY HELLER

A charming young lady.

DON HENTY

He graduates with pleasure.

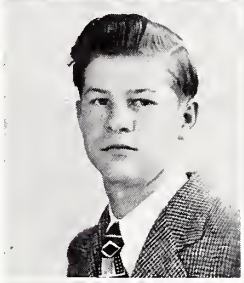

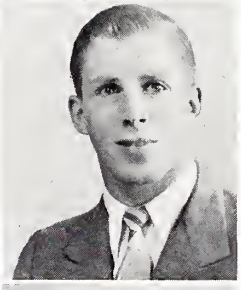

RALPH HETZEL

Thinks twice before he speaks,
And then says nothing.

Field and Forest, 2,3, V. Chairman, 4, V. Chairman.

MARJORIE ANN HILB

Quiet and Friendly.

Senior Play, 4; Operetta, 3; A Cappella, 3,4; Tom-Tom, 4; Strut and Fret, 4; Pep Club, 4.

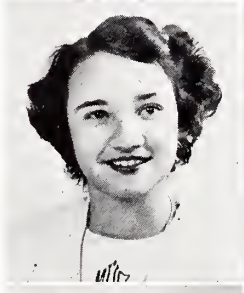

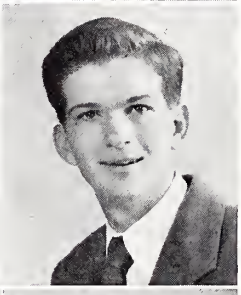

JERRY A. HOLTGREWE

A light heart lives long.

Concert Band, 2,3,4; Marching Band, 2,3,4; Football, 2; Track, 4; Cross Country, 4; Pep Club, 4; Math Club, 4; Service Club, 4.

JIM HOLLAND

A man to be looked up to.

Basketball, 2,4; Baseball, 3,4.

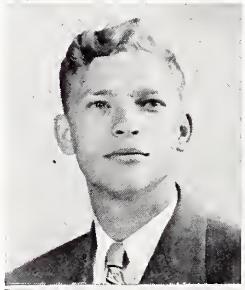

CAROL HOLLINSHEAD

Working may not hurt me, but it tires me before I begin.

Tom-Tom, 2,3,4; Pep Club, 2,3,4; G.A.A., 4; A Cappella, 3,4; Service Club, 2,3,4.

JANE HOOD

Always a good sport.

Pep Club, 2,3; G.A.A., 4; Service Club, 4; U. Club, 3,4, Treasurer, 4, President; Individual Sports, 4; After School Sports, 2,3,4.

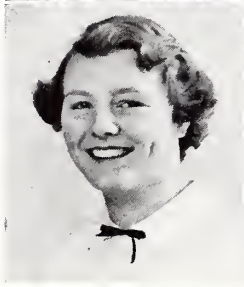

NANCY ANN HORWITZ

Naturally Nance.

Horseback Riding, 2,4; Individual Sports 2,3; Math Club, 2,3; Honor Pins, 3,4; Spanish Club, 4; Dial, 4; Tom-Tom, 4; Pep Club, 4; Service Club, 4; Tutor, 4; G.A.A., 4.

JOSEPH W. HRADSKY

A happy "Joe" with a smile for everyone.

Math Club, 4; Baseball Manager, 2; Baseball, 4.

JANET HUPERT

Sweet and lovely.

Honor Pins, 3,4; Spanish Club, 2; Pep Club, 2,3,4; Dial, 2; Tom-Tom, 4; House of Representatives, 4; G. A.A., 4.

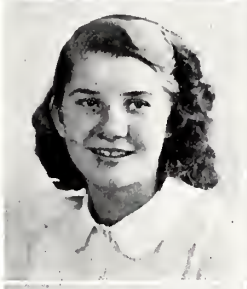

ELSIE HUPPERICH

A pleasing personality.

Individual Sports, 4; Service Club, 4.

JO ANN HUPPERICH

An athlete is "Sis."

U. Club, 3,4, Sergeant at Arms; G. A.A., 4, V. President; Leaders' Club, 2; Individual Sports, 4; After School Sports, 2,3,4.

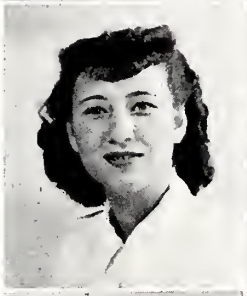

MARLENE EVELYN JAGUST

The irrepressible spirit of a woman.

G.A.A., 4; Spanish Club, 2; Pep Club, 3,4; Individual Sports, 3; Art Club, 3.

JOAN JENKINS

She has the ability to do and say the right thing.

Service Club, 4; Tri-Y, 2; Leaders' Club, 2; Honor Pin, 3; Tutor, 3; G.A.A., 4; After School Sports, 4; Senior Play, 4; Pep Club, 4; House of Representatives, 4.

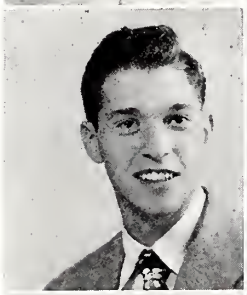

HERSHEL JICK

When he's up, he's up;
When he's down, he's down.

Honor Pins, 2,3; Math Club, 2; Current Events Club, 2; French Club, 3; House of Representatives, 3; Student Council, 4, Treasurer; Concert Band, 4; Tutor, 2,3; Basketball, 2,4.

GUSSIE KAPP

She can take hold anywhere.

Spanish Club, 3,4, Sergeant at Arms; G.A.A., 4; Pep Club, 2,3,4; After School Sports, 2.

ROBERTA KARSH

U. City's answer to the filibuster.

Horseback Riding, 4; G.A.A., 4; Operetta, 3; Service Club, 4; Spanish Club, 2; Pep Club, 2,3.

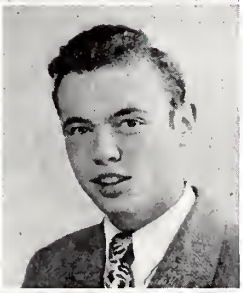

BERL KATZ

"The happy Scholar."

Stamp Club, 2, Sec.-Treasurer, Librarian, 3,4, V. President, President; Math Club, 3,4, President, V. President; Chemistry Club, 4; Pen-in-Hand, 4, V. President; Honor Pins, 2,3,4; House of Representatives, 3,4; Schoenthaler Award, 2,4; Flag Raising Committee, 4.

VELMA KAUFMANN

Bothering is a bother.

Commercial Club, 4; Individual Sports, 3.

RUTH KESSLER

A sincere and likeable girl.

Spanish Club, 3,4, President; Art Club, 4; Camera Club, 2; G.A.A., 4; Individual Sports, 3,4; Pep Club, 4.

Seniors

SHARON KETCHERSIDE

A girl of many talents.

Spanish Club, 2, Secretary; Tri-Y, 2; A Cappella, 3,4; Pep Club, 4; G.A.A., 4; After School Sports, 3,4; Honor Pins, 2,4; Student Tutor, 2,3; House of Representatives, 4; Leaders' Club, 4; Operetta, 3.

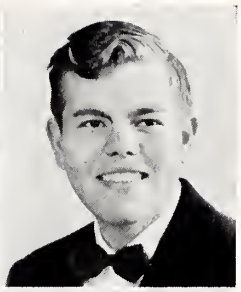

JACK KIETZ

He treads the stage in a stately way.

Strut and Fret, 2,3,4, V. President; Palette and Brush, 4; Senior Play, 3,4; Service Club, 4.

ELAINE HARRIET KIRSHON

"The Voice" is our candidate for a future opera star.

Spanish Club, 2; Pep Club, 2,3; Operetta, 3; Individual Sports, 3; A Cappella, 2,3,4.

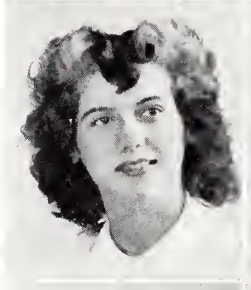

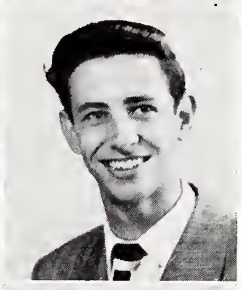

MARVIN KLAVEN

A human dynamo of energy and enthusiasm.

Soldan High. Cheerleader, 4, Capt.; Pep Club, 4; Track, 4.

JACKIE KOVINSKY

She has the warmth of true friendliness.

Clayton High. Spanish Club, 3; A Cappella, 3,4; Operetta, 3; G.A.A., 4; Art Club, 4.

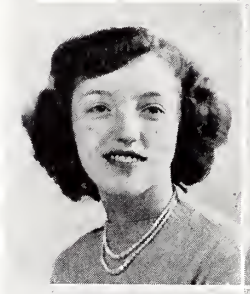

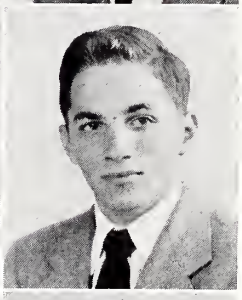

BERNARD KLEARMAN

We wish we had another like him.

LEONARD KLEARMAN

We do!

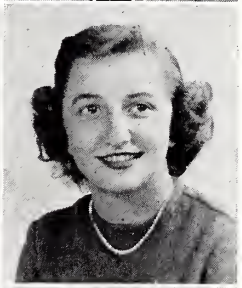

NANCY A. KLEARMAN

Her friendly smile and personality are admired by all.

Honor Pin, 3; Individual Sports, 2; Leaders' Club, 4; Spanish Club, 2, 3, Secretary; Pep Club, 2; Student Tutor, 2,3,4; G.A.A., 4; After School Sports, 3.

MAYNARD KLEIN

A bundle of good nature.

Latin Club, 2,4; Chemistry Club, 4; Math Club, 3.

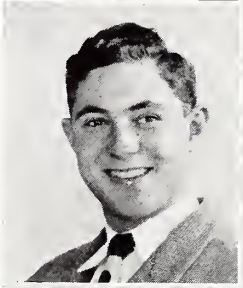

LOIS KLUGE

Always does her best.

Tri-Y, 2; G.A.A., 4; A Cappella, 2, 3,4; Pep Club, 2,3,4; Operetta, 3; Leaders' Club, 2; After School Sports, 2,3,4.

ALAN KOHN

A good student, a good fellow, and everybody's friend.

Senior Class V. President; Student Council, 3, Chairman of Aud. Committee, 4, Chairman of Citizenship Committee; Dial, 2,3, Business Manager, 4, Co-Editor; Track, 3,4; Tennis, 2,3; Basketball, 2; Senior Play, 4; Current Events Club, 2,3; Latin Club, 2,3; Jr.-Sr. Prom Committee, 3,4; Pen-in-Hand, 4, President; Tribe, 3,4; Service Award, 3,4; Tutor, 3; Chemistry Club, 4; Honor Pin, 2,3,4.

SHIRLEY KNEZNEKOFF

I'm on my way with a merry heart.

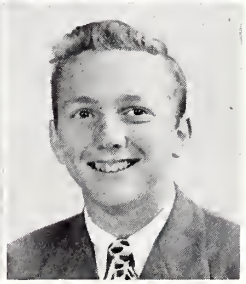

BILL KOHN

An artist at drawing friends.

Palette and Brush, 2; Current Events, 2; Math Club, 3,4, Pres. and V. Pres.; Latin Club, 3, Treas., 4, Sec.; Tutor, 2; House of Representatives, 3,4, Chairman; Student Council, 4, V. Chairman; Service Club, 2,3,4; Harvard Book Award, 3; Honor Pins, 3,4.

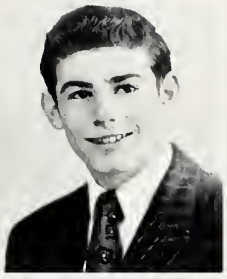

EVELYN KOHN

Not much talk; a sweet silence.

Cleveland High School. Excelsior, 4; Individual Sports, 4; G.A.A., 4.

OBREN S. KOPRIVICA, JR.

Everyone knows Obie. He's a BIG man.

Football, 1,2,3,4; Track, 1,2,3,4; Tribe, 1,2,3,4; Hi-Y, 1,2,3,4; Basketball, 2; Individual Sports, 2.

JANET B. KORNBLET

Nods and becks and wreathed smiles.

Clayton High School. G.A.A., 4; Taberna, 3,4; Operetta, 3; After School Sports, 2.

MARILYN KRAVITZ

Pretty as a picture,
Blooming as a rose.

After School Sports, 2; A Cappella, 3,4; Operetta, 3; Pep Club, 3; Individual Sports, 2.

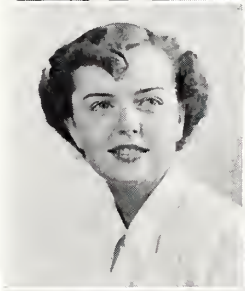

GERALD LAMSON

It's great to be alive.

Baseball, 2.

FRANCINE LENDING

Oh, those dark eyes, how they enchant!

After School Sports, 2,4; G.A.A., 4; Senior Play, 4.

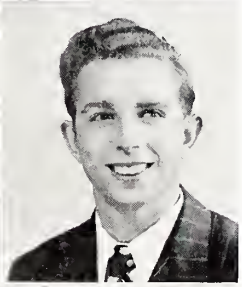

GORDON R. LENTZNER

I can play the kazoo, too.

Stamp Club, 3, Sec.-Treas., 4, V. Pres., Pres.; Math Club, 3,4; Camera Club, 2,3, V. Pres.; Pen-in-Hand Club, 4, Pres.; Chemistry Club, 4; House of Rep., 4; Concert Band, 2, 3,4; Marching Band, 2,3,4; Orchestra, 4; Honor Pins, 2,3,4; Latin Club, 2; Student Tutor, 2.

RUTH LEVINSOHN

Sweet personality, full of rascality.

Strut and Fret, 2, Treas., 3, Sec., V. Pres., 4, Pres.; After School Sports, 2; Tom-Tom, 4; G.A.A., 4; Senior Play, 4; Individual Sports, 4; Pep Club, 2.

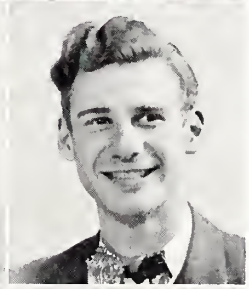

RICHARD W. LEVINSON

Every man is the architect of his own fortunes.

Wrestling, 2,4; Baseball, 2,4; Track, 4.

ALLAN LEVY

The thoughts of youth are long, long, thoughts.

Latin Club, 2,4; Math Club, 3; Excelsior, 2; Chemistry Club, 4.

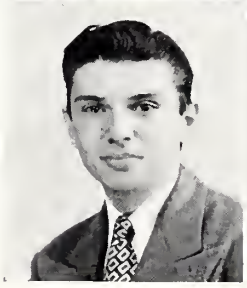

MIKE LEWIS

Be merry, if you are wise.

Hi-Y, 2,3,4; Basketball, 4; Football, 2; Track, 2,3; Baseball, 4.

Seniors

ELLEN ANN LICKHALTER

Cheer, boys, cheer!

Service Club, 2,3,4; Student Tutor, 4; Senior Play, 4; Pep Club, 2, Cheerleader, 4; Tom-Tom, 2,3; Latin Club, 2; Chemistry Club Sec., 4; Strut and Fret, 2, Sec. 4; Taberna, 4; Honor Pin, 3; Leader's Club, 4.

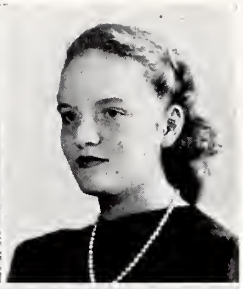

LOIS LINK

Always linked with virtue.

Tri-Y, 2,3,4; After School Sports, 2; Taberna, 4; Tom-Tom, 3; Student Tutor, 4; A Cappella, 2,3; Operetta, 3; Palette and Brush, 4.

BARBARA ELLEN LITE

Her charm "lites" the way to many friendships.

Spanish Club, 2,4; A Cappella, 3,4; Commercial Club, 4; Operetta, 3; Dial, 4; Individual Sports, 4.

CLAYTON LOYD

Slow but sure.

Football, 2; A Cappella, 3,4.

MIKE MADDEN

My best is all that I can do.

House of Rep., 3, Chairman, 4; Student Council V. Pres., 4; Football, 2,4; Basketball, 2,3,4; Baseball, 3,4; Tribe, 3,4; Service Club, 4.

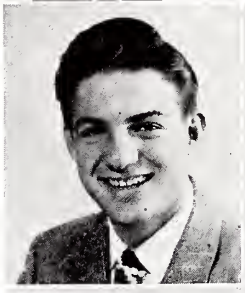

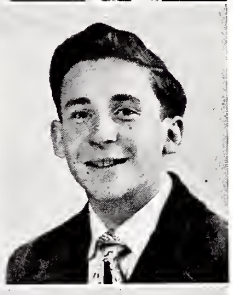

EDWIN ALLAN MARKS

"The Crusher."

Honor Pins, 2,3,4; Math Club, 3,4; Current Events, 4; Chemistry Club, 4; Stamp Club, 2,3; Wrestling, 2.

ARALYN MARMOR

A brain that can always "figure" it out.

Student Tutor, 3; Honor Pins, 2,3, 4; Math Club, 2,3; Palette and Brush, 3,4; Tom-Tom, 4.

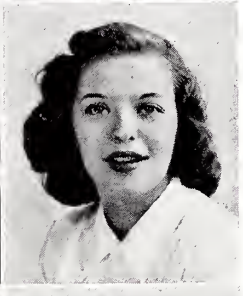

PHYLLIS MATHLESS

Sensible, sincere, and simply swell.

Pep Club, 2; Spanish Club, 3,4; Latin Club, 2; Operetta, 3; A Cappella, 2,3,4.

BOB MATTHEW

Nothing ever gets me down.

EVELYN MATIER

With malice toward none,
With charity for all.

Individual Sports, 3; G.A.A., 4; Pep Club, 4.

WALTER C. MAY

An a"MAY"zing young fellow.

Hi-Y, 2,3, Sec., 4; Service Club, 3,4.

RUBY R. MAYFIELD

She is as valuable as her name.

Leaders' Club, 2; Tri-Y, 2,3; Pep Club, 2,3,4; Taberna, 4; G.A.A., 4; Art Club, 3, V. Pres. 4; A Cappella, 3,4; Operetta Prop. Mgr., 3; Individual Sports, 2,3,4; After School Sports, 2; Senior Play, 4.

JOYCE MARIE MINGS

Spiced with variety.

Strut and Fret, 4; Individual Sports, 2,3; G.A.A., 4; Tri-Y, 2; Senior Play, 4; Pep Club, 2,3,4; Service Club, 2,3; After School Sports, 2,3.

PAT MENZEL

Care is the enemy of life.

Tri-Y, 2; Pep Club, 2; After School Sports, 2,3,4; G.A.A., 4; Leaders' Club, 4.

GLORIA MIENER

Gloriously charming.

Student Tutor, 3,4; Service Club, 4; Tri-Y, 2,4; G.A.A., 4; Individual Sports, 4; Commercial Club, 4.

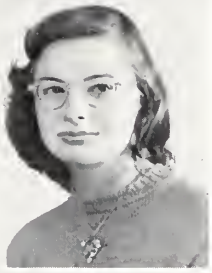

BETTY MITCHELL

A calm mind makes her happy.

PHYLLIS SUE MOLDAFSKY

Women's styles may change—but their designs remain the same.

After School Sports, 3; A Cappella, 2,3; Operetta, 3; G.A.A., 4; Pep Club, 2; Spanish Club, 3,4.

JOHN D. MOLONEY

Daring, dashing, and devilish!

Track, 2,3; Honor Pin, 4; Hi-Y, 2; Service Club, 2.

MALCOLM LANE MOORE

These women! Why won't they let me alone?

Cross-Country, 2,3; Football, 4; Track, 2,3,4; Tom-Tom, 2; House of Rep., 3; Student Council Chairman of Social Com., 4; Service Club, 4; Student Tutoring, 4; Honor Pin, 3; Intramural Sports, 4.

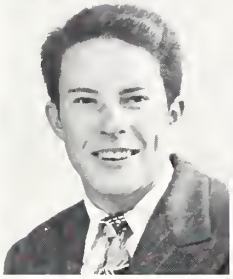

SANDRA MOORE

"Moore," cry the boys.

After School Sports, 3,4; Pep Club, 2,3; A Cappella, 4; G.A.A., 4; Tri-Y, 2; Individual Sports.

ALBERT MOOREHEAD

The less there is learned, the less there is to forget.

Excelsior, 2; Individual Sports, 2.

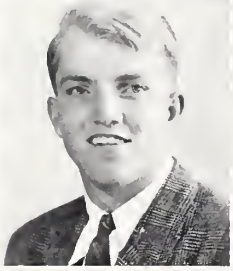

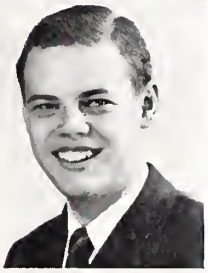

WILLIAM A. MORGENS

Wise to resolve and patient to perform.

Clayton High. Band, 2,3,4; Orchestra, 2,3,4; Latin Club, 2; Individual Sports, 4; French Club, 4; House of Rep., 4.

ARTHUR LEWIS MUSKIN

It's no skin off my nose, doc.

Spanish Club, 2; Intramural Sports, 4.

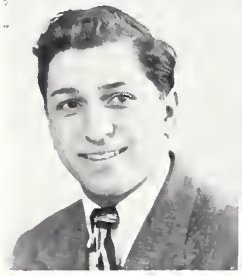

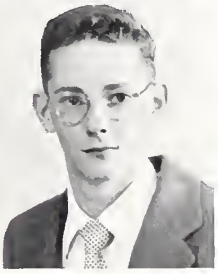

ROBERT NEAL

Why should life all labor be?

Concert Band, 2,3,4; Marching Band, 2,3,4; Hi-Y, 2; Individual Sports, 2; Baseball, 2; Honor Pin, 3.

Seniors

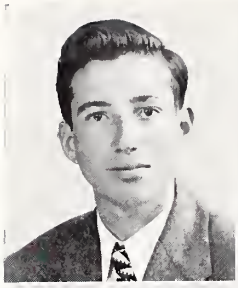

ALFRED NEIMAN

Quiet and Efficient.

Stamp Club, 2,3; Math Club, 3; Honor Pin, 4.

BEVERLY NEWFELD

I chatter over stony ways.

Soldan High. G.A.A., 4; U. Club, 4; After School Sports, 4; Individual Sports, 4.

MARJORIE NEWMARK

After all is said and done, there's really only one Margie.

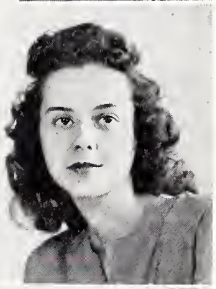

CHARLOTTE NICELY

Virtue is the only and true nobility.

G.A.A., 4.

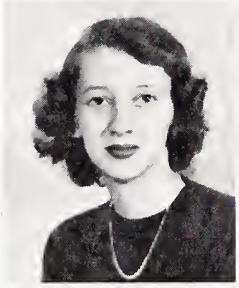

NANCY NOWLAN

Slender, tender, and tall.

After School Sports, 2,3,4; Service Club, 4; Dial, 4; G.A.A., 4; Operetta, 3; A Cappella, 2,3,4; Pep Club, 2,3,4.

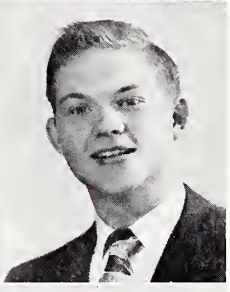

HENRY ONKEN

A leader in many ways.

Concert Band, 2,3,4; Hi-Y, 2, Sec. 3, Pres. 4; Football, 2,3,4; Wrestling, 2,3,4; Track, 2,3,4; Tribe, 3,4; Student Tutoring, 4; Dial, Circulation Mgr. 4; Pen-in-Hand, 4; Student Council, Chairman Aud. Committee 4, Treasurer 4; Honor Pins, 2,3,4; Harvard Book Award, 3; Service Award, 4.

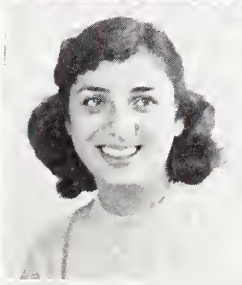

BONNIE LEE OXENHANDLER

Sincerity is in her eyes.

Taberna, 4; Individual Sports, 2; G. A.A., 4; Spanish Club, 2; Operetta, 3; Pep Club, 2,3.

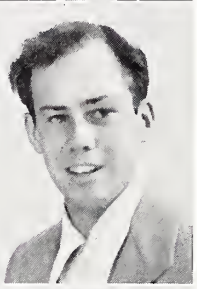

HUGH OXENHANDLER

Oxmobilist extraordinary.

Football, 2,3,4; Basketball, 2; Wrestling, 4; Tribe, 4; Honor Pin, 3; House of Representatives, 4; Service Club, 4.

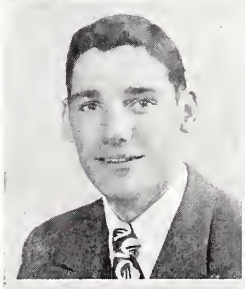

BEYER PARKER

I find it so easy to be irresistible.

Stamp Club, 2; Hi-Y, 2; Track, 2; Baseball, 2,3,4; House of Representatives, 4; Pep Club, 4; Football, 2; Chemistry Club, 2; Service Club, 4; Tribe, 4.

LENORE PARKS

Whom the angels name Lenore.

A Cappella, 3; Pep Club, 2,3; Operetta, 3; G.A.A., 4; Individual Sports, 3; After School Sports, 2,3.

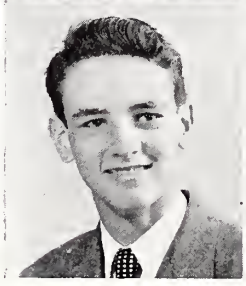

DUANE ROBIN PATTERSON

Man delights me not—but oh, those ladies!

Scarsdale High, New York. Tutoring Committee, 3,4; Service Club, 4; Intramural Basketball, 4; Pep Club, 4; Baseball, 4; Badminton, 4.

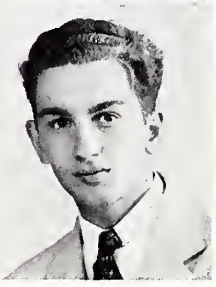

RUSSEL PAVELKA

A man of the great out-doors.

Track, 2; Marching Band, 2,3,4; Concert Band, 2,3,4; Field and Forest, 4; Baseball, 4.

LEON PEARLSTONE

I must not dream, not wink, but watch.

Wrestling, 4; Bowling Club, 2.

DOLORES PLATTNER

Aye, aye, aye, Dolores.

Spanish Club, 2; Pep Club, 4; Art Club, 3,4; G.A.A., 4.

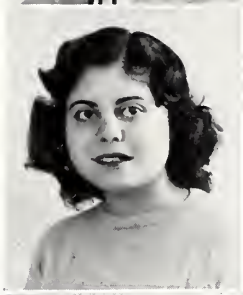

EILEEN POLINSKY

Her eyes are dark and brilliant.

Taberna, 2,3,4; G.A.A., 4; Excelsior, 2,3, Pres.; House of Rep., 4; Current Events, 4; Service Club, 3, 4; Individual Sports, 3,4.

CAROL POLSKY

Cheerful, hard-working, and everybody's friend.

Spanish Club, 2,3, V. Pres. 4; Pep Club, 2,3,4; G.A.A., 4; Commercial Club, 4; House of Rep., 4, Treas.; Service Club, 2,3,4; Leaders' Club, 4; Individual Sports, 2,4; Tom-Tom, 2; Honor Pin, 3.

AUDREY BELLE PORTNEY

She may be sultry, but she's certainly not balmy.

Spanish Club, 4; Individual Sports, 4.

LAWRENCE M. POWERS

Laugh when I laugh; I seek no other fame.

A Cappella, 3,4; Operetta, 3; Track, 2,3,4.

GAIL PRATER

Blond hair and blue eyes, which all of us prize.

Leaders' Club, 2; Individual Sports, 2,4; Spanish Club, 3; G.A.A., 4; Pep Club, 2,3,4.

SCHERMAN D. PRICE

A man not to be swayed by fortune's whim.

Chem Club, 4; Marching Band, 2,3; Concert Band, 2,3; Track, 2,3,4.

GERALD M. PRIEBAT

A collector's item.

Stamp Club, 2, Pres. 3, Pres. 4; Camera Club, 2; Strut and Fret, 3,4; French Club, 4; Concert Band, 2,3, 4; Honor Pins, 2,3,4; Senior Play, 4.

BETTY J. QUIRK

You know her by the merriment that sparkles in her eyes.

After School Sports, 2,3,4; A Cappella, 2,3,4; Senior Play, 4; Taberna, 4; Commercial Club, 4; Pep Club, 2,3,4; Leaders' Club, 2; Operetta, 3.

PAUL RADMAN

With Paul, wit does not take the place of knowledge.

Soldan High. Spanish Club, 4, Sgt. at Arms; Baseball, 4.

FRED M. REICHMAN

A credit to Cicero and Brutus.

Latin Club, 2, V. Pres. 3, Pres. 4; Honor Pin, 3; Chem Club, 4; Current Events, 2; Student Tutor, 2,3; Track, 2; Tribe, 2,3,4.

Seniors

DAVID REIMERS

A mind that would be happy must be great.

Basketball, 2; Football, 2; Honor Pin, 2,3,4; Student Council, 4, Chairman Tutoring Comm.; Math Club, 3,4; Hi-Y, 3,4; Service Club, 4; Intramural Sports, 4; Student Tutor, 3,4.

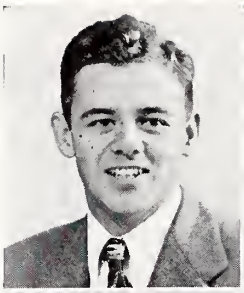

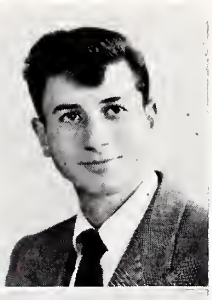

SAM REZNIK

How normal can you get?

Soldan High School. Intramural Sports, 2,3.

JANE RICHARDS

Rich in personality, vivacity, and charm.

Individual Sports, 2; Pep Club, 2,3, 4; Cheerleader, 2,3,4, Capt.; House of Rep., 3; Student Council, 4; Senior Play, 4; Pres. Senior Class, 4; Service Club, 3,4.

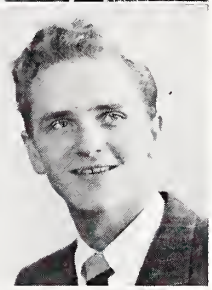

JACK ROHAN

A Jack of all trades.

Chaminade College. House of Rep., 4.

JOHN ROBERT ROLLINS

The free throw line isn't the only line he knows.

Football, 2,3,4; Basketball, 2,3,4; Track, 2,3,4; Tribe, 3,4.

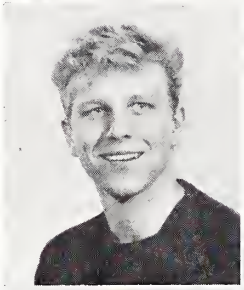

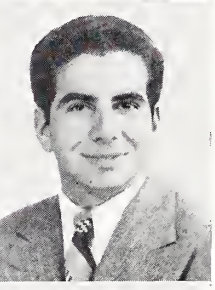

NED ROSENBLOOM

The demon of the dance-floor.

STANFORD ROSENBLUM

The wise man with the friendly smile.

Honor Pins, 2,3,4; House of Rep., 4; Student Council, 4; Track, 4; Intramural Sports, 2,4; Latin Club, 2,3; Math Club, 2,3; Student Tutor, 3.

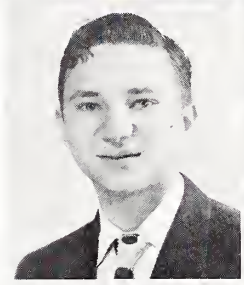

JOYCE ROSENKRANZ

Laugh and be happy.

Spanish Club, 2; Pep Club, 2; After School Sports, 2; Current Events, Secretary 4; G.A.A., 4; Tom-Tom Business Staff, 2; Service Club, 3; Individual Sports, 4.

BOB ROSENTHAL

Gogo, the menace of the mat.

Football, 2,3,4; Wrestling, 2,3,4; Tribe, 3,4.

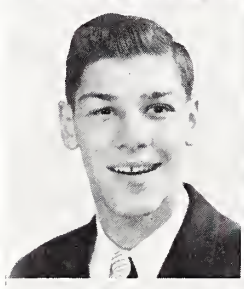

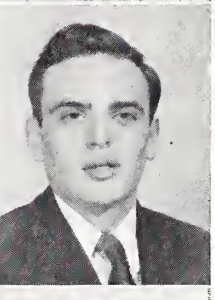

LARRY ROTHMAN

His cares are now all ended.

BARBARA RUDMAN

Ideals—Integrity—Intelligence.

Honor Pin, 2; Student Tutor, 3; Current Events Club, 2, Sec.-Treas. 3; Strut and Fret, 2,3,4; G.A.A., 4; Art Club, 4; Senior Play, 4; Individual Sports, 2,3; Leaders' Club, 2; Service Club, 4.

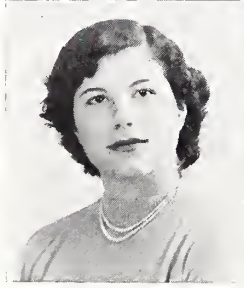

JOANN SALFIELD

Speak the speech, I pray you.

Strut and Fret, Treas. 2, Sec. 3, Pres. 4; Bowling, 2; Senior Play, 4; Individual Sports, 2,3; G.A.A., 4; Taberna, 4; Tri-Y, 2; Pep Club, 2,3,4; Operetta, 3; A Cappella Choir, 3,4; House of Rep., 4; Senior Nom. Comm., 4; Service Club, 4.

JEAN MARIE SANDER

Eyes like sloes.

Student Tutor, 2; Spanish Club, 2, 3; Senior Play, 4; Service Club, 4.

LORRAINE SANDERS

It's nice to be natural, when you're naturally nice.

Latin Club, 2; Art Club, 2; Current Events Club, 4; Individual Sports, 2,3.

HARRIET SCHEAR

All her care was to be fair,
And all her task to be sweet.

Spanish Club, 2,3,4, Treas.; Pep Club, 2,3,4; G.A.A., 4; Commercial Club, 4; House of Rep., 4; Service Club, 4; Tom-Tom Business Staff, 2; Honor Pin, 4; Individual Sports, 4; After School Sports, 2.

LYDIA SCHMIDT

Self-trust is the first secret of success.

Pep Club, 2; Tri-Y, 2; Leaders' Club, 4; Honor Pin, 3; G.A.A., 4; U. Club, 3,4, Treas., Service Club, 2; After School Sports, 2,3,4; Tutoring, 2,3.

JERRY SCHNEIDER

His valor on the field is that of a general.

Football, 2,4; Basketball, 2; Baseball, 2,3,4; House of Rep., 4; Track, 3; Tribe, 2,3,4.

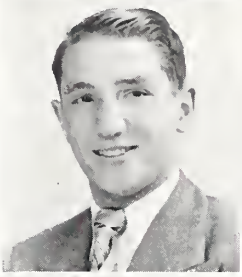

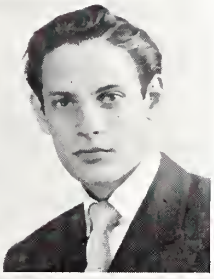

JACK SCHRAMM

Undeniably outstanding in leadership and character.

Football, 2,3; Basketball, 2; Baseball, 2,3,4; Tom-Tom, 4, Associate-Editor; Dial, 4; Student Council, 3, 4, Pres.; House of Rep., 2,3; Service Award, 4; Tribe, 2,3,4; Service Club, 2,3,4; Jr.-Sr. Prom, 3, Chairman. 4.

PATRICIA ANN SCHEINER

Smiles that make us happy.

Strut and Fret, 3,4; Excelsior, 4; Senior Play, 4; Pep Club, 4; Commercial Club, 4; G.A.A., 4; Individual Sports, 2; Taberna, 4.

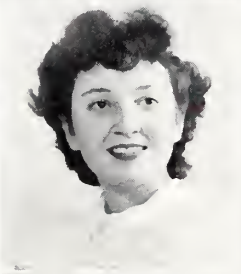

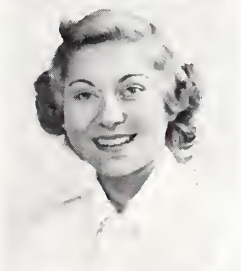

ELANOR JEAN SCHUDMAK

A pocket edition.

Excelsior, 3,4; Individual Sports, 3.

ARTHUR B. SCHWEICH

For, e'en though vanquished, he could argue still.

Strut and Fret, 2, V. Pres. 3,4, Treas.; Current Events, 3, V. Pres. 4, V. Pres.; Baseball, 3,4; Football, 3; Student Tutoring, 4; Honor Pin, 3; Operetta, 3; Senior Play, 4; Pen-in-Hand, 4.

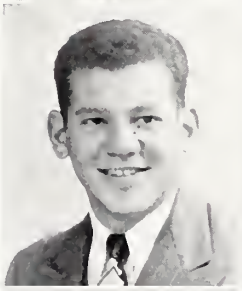

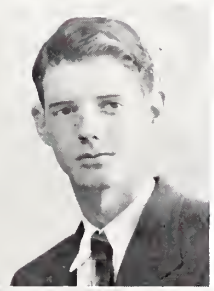

HERBERT SCOTT

We must look up to him for more reasons than one.

Pen-in-Hand, 3,4; Student Council, 4; Tom-Tom, 4, Editor.

NANCY SEMPLE

Blonde, blue-eyed, smiling!

Leaders' Club, 2; After School Sports, 2,3; Jr.-Sr. Prom, 3; G.A.A., 4; Individual Sports, 3; Spanish Club, 3; Tutoring Committee, 4; Pep Club, 2,3,4; Taberna, 4; Service Club, 3,4; House of Rep., 3.

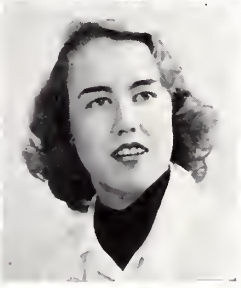

JEANNE SWEHLA

A pleasant face is a silent recommendation.

Tri-Y, 2,3,4, V. Pres., Pres.; Art Club, 4; G.A.A., 4; A Cappella Choir, 2,3,4; Operetta, 3; After School Sports, 2; Commercial Club, 4; Senior Play, 4; Pep Club, 2,4; Concert, 2; Serenata, 4.

Seniors

ROSITA ANGELA SHANNON

Every man is a volume if you know how to read him.

House of Rep., 4; G.A.A., 4, Sec.; Leaders' Club, 2, Sgt. at Arms; Concert Band, 2,3,4; Marching Band, 2, 3,4; Individual Sports, 2,3; Spanish Club, 3; Operetta, 3; Pep Club, 2,3, 4; Orchestra, 2,3,4; After School Sports, 2,3; Service Club, 4.

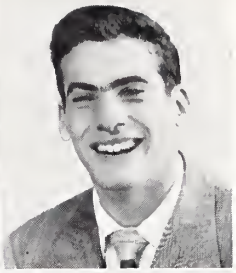

BENNETT SHAPIRO

Nothing great was ever achieved without enthusiasm.

Latin Club, 2; Current Events, 2,3; Chem Club, 4; Pen-in-Hand, 4, Sec.; Track, 3,4; Intramural Sports, 4; Senior Play, 4; Student Tutor, 4; Honor Pins, 2,3,4.

NORMAN JAYE SHAPIRO

Speech is the index of the mind.

Honor Pin, 3; Chem Club, 4; Spanish Club, 4; Student Tutor, 2,3,4; Senior Play, 4.

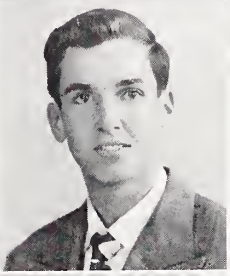

LARRY VICTOR SEIGEL

Short and snappy.

JEAN SILLARS

Happiness too swiftly flees!
Catch it while you can.

Concert Band, 2,3,4; Marching Band, 2,3,4; Pep Club, 4; G.A.A., 4; Operetta, 3; Concert Orchestra, 4; Senior Play, 4; Individual Sports, 2,4.

NORMA SILVERMAN

Those endearing young charms.

Spanish Club, 2, Treas. 3,4; G.A.A., 4; Senior Play, 4; Dial, 4; Service Club, 2,3,4; Student Tutor, 4; Individual Sports, 2,4; Tom-Tom, 2.

RUTH SIMON

Plenty of brains, plenty of wit, plenty of charm.

Individual Sports, 4; Dial, 4; Spanish Club, 4; G.A.A., 4; Art Club, 3.

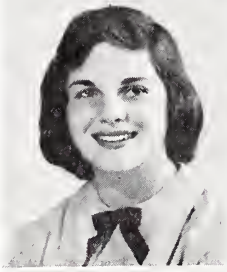

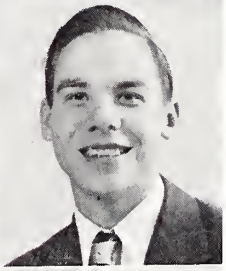

KEN SIROKY

The music goes round and round.

Taylor School. Football, 3,4; Tribe, 4; Baseball, 4; Concert Band, 3,4; A Cappella 3,4; Operetta, 3; Intramural Sports, 4.

MARLENE SMITH

Like June, her energy is bursting out all over.

G.A.A., 4; Band, 2,3,4; Orchestra, 2,3,4; After School Sports, 2,3,4.

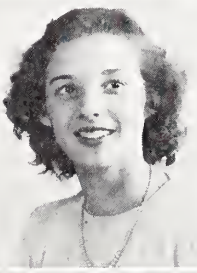

CHARLOTTE SOFIAN

Someone wound her up and threw away the key.

Art Club, 4, Sgt. at Arms.

ROSELINE SOFFER

Her large, sweet, asking eyes.

East Side High. Individual Sports, 4; Pep Club, 4; Tom-Tom, 2,3; Excelsior, 4, V. Pres.

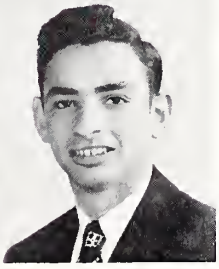

HERBERT SOLDZ

I think, therefore, I am.

Stamp Club, 2,3,4; Math Club, 3,4; Honor Pin, 2,4; Tom-Tom, 4; Intramural Sports, 4.

LOWELL SORRELLS

A quiet exterior that conceals many surprises.

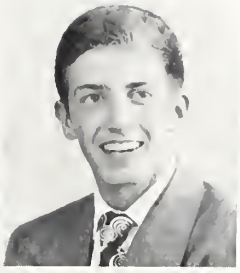

JACK R. SPANGENBERG

Blow, Gabriel, blow!

Track, 2,3; Cross-Country, 2,4; Concert Band, 2,3,4; Marching Band, 2, 3,4; Pen-in-Hand, 4; Hi-Y, 2,3; Pep Club, 4.

ALFRED SPEER

The man without faith is a walking corpse.

Hi-Y, 3; Pen-in-Hand, 3,4; Field and Forest, 4.

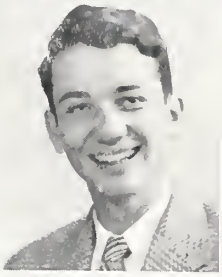

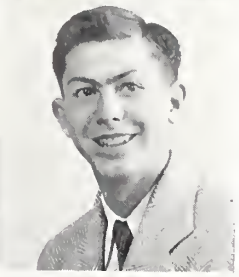

DONALD SPIEGEL

Never hurries, except when going home.

Golf, 4; Chem Club, 4; House of Rep., 4; Pep Club, 4; Baseball, 3; Tutoring, 2; Service Club, 4; Individual Sports, 4.

DONALD J. STEIN

A chocolate sundae straight, please.

Concert Band, 2,3,4; Marching Band, 2,3,4; Baseball, 3; Wrestling, 3,4; Dial, 4; Track, 4; Math Club, 3; Chemistry Club, Pres. 4; Pen-in-Hand, 4.

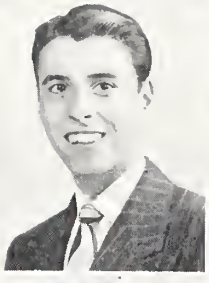

CAROL STEINBERG

In every gesture, dignity and love.

House of Rep., 4; Student Tutor, 2, 4; G.A.A., 4; Pep Club, 2; Tom-Tom, 2; Service Club, 4; Spanish Club, 2, Treas. 3; Individual Sports, 3,4; After School Sports, 4.

CHARLES A. STEINBERG

Some men are wise, and some are otherwise.

Intramural Sports, 2,3.

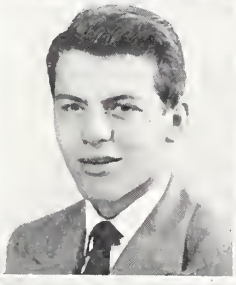

IRENE E. STEINHOFF

Such a sunny disposition.

Individual Sports, 4; Tri-Y, 4; Pep Club, 2; After School Sports, 2; G. A.A., 4.

BARBARA JEAN STONE

Her vivacious nature leaves no stone unturned.

Strut and Fret, 3,4; Student Tutor, 2,4; Individual Sports, 3,4; G.A.A., 4; After School Sports, 2,3,4; Commercial Club, V. Pres. 4; A Cappella, 3; Latin Club, 2.

GLADYS STRUEBIG

A young lady of a good deal of spirit.

After School Sports, 2; Tri-Y, 2; Service Award, 3.

JOYCE ANN SUTTER

Every artist writes her own autobiography.

Tri-Y, 2,3; Art Club, Pres. 4; Senior Play, 4; Individual Sports, 2.

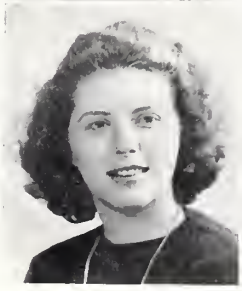

SHIRLEY SVOBODA

An all 'round good sport.

Pep Club, 2,3; Tri-Y, 2, V .Pres. 3; U. Club, 3, Pres. 4; G.A.A., 4; Service Club, 4; After School Sports, 2, 3,4.

Seniors

RICHARD EDGAR TALMADGE

The world is an open book and he is wise who knows many of its chapters.

Football, 2,3,4; Basketball, 2,3,4; Track, 2,3,4; Tribe, 4; Student Council, 4, Chairman Citizenship Commitee; Student Tutoring, 4; Honor Pins, 2,3,4; Latin Club, 4; Service Club, 4.

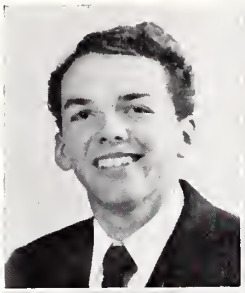

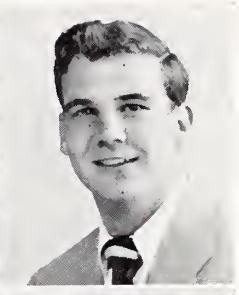

BILL TAYLOR

There's mischief in this man.

Clayton High. Football, 4; House of Rep., 4; Baseball, 4.

JOYCE TAYLOR

Variety is the spice of life, and here's one variety.

Pep Club, 2,3,4; Leaders' Club, 2,4; Taberna, 4; G.A.A., 4; After School Sports, 2,3.

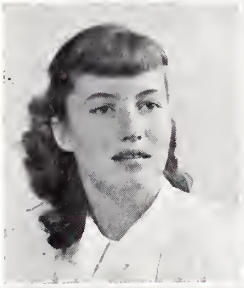

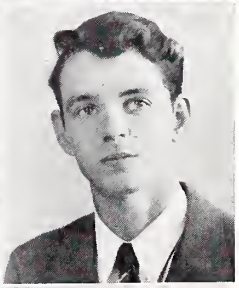

BRADFORD THOMAS

As tall and straight as a pine tree.

Concert Band, 2,3,4; Marching Band, 2,3,4; Hi-Y, 2; Latin Club, 4.

SIDNEY S. THOMAS

When he says, "You all," he spells it Dixie.

Oak Ridge High, Oak Ridge, Tenn.; Central High, Murfreesboro, Tenn. Camera Club, 4.

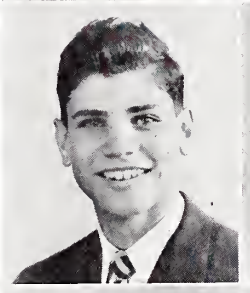

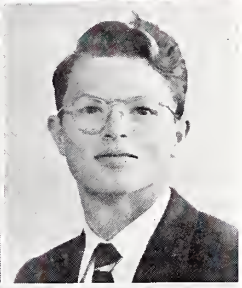

THOMAS CHILES THOMPSON

Heads I do my homework, tails I don't.

Baseball, 2,4; Football, 4; Individual Sports, 2.

SUZANNE TIRRE

Sweet Sue.

Kirkwood High School. Tri-Y, 2,3, 4; Art Club, 3,4; Pep Club, 3,4; Spanish Club, 3,4.

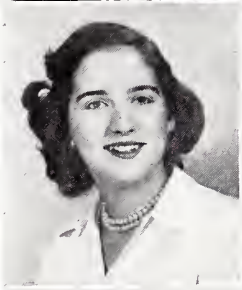

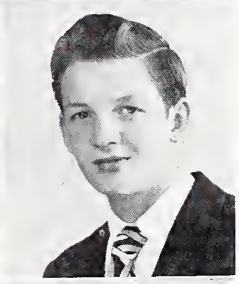

BOB UNDERWOOD

Low man on a totem pole.

Individual Sports, 2; Pep Club, 3,4; Baseball, 2,4; Stamp Club, 2.

RUDY VIA

He travels the round of friendliness with a fond greeting for all.

Track, 2,3; Football, 3,4; House of Rep., 4; Tribe, 2,4; A Cappella, 2.

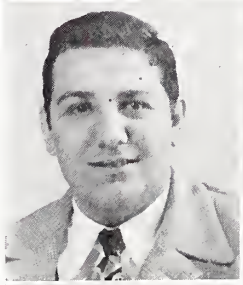

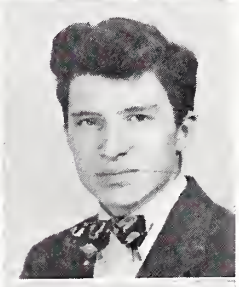

DAVID VROOMAN

Cowboy Dave, straight out of a western.

Marching Band, 2,3,4; Concert Band, 2,3,4; Football, 2; Track, 2,3, 4; Stamp Club, 2; Pep Club, 4; Cross-Country, 4; Tribe, 3,4; Individual Sports, 4.

RICHARD WADDINGTON

A smile that will carry him far.

Baseball, 4.

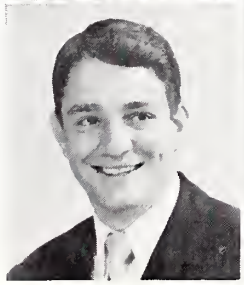

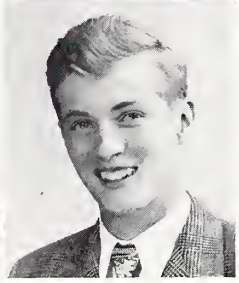

DONALD WAHL

Delays are dangerous.

Hi-Y, 2,3,4; Football, 2; A Cappella, 3; Operetta, 3.

CRAIG WALT

Look not but at the arts.

Art Club, 2,3; Senior Play, 4; Strut and Fret, 4; Operetta, 3; Service Club, 3,4.

JANE WARD

A person is at ease in her presence.

After School Sports, 2,3,4; G.A.A., 4; A Cappella, 4; Operetta, 3; Tri-Y, 2.

CARL WARREN

A sadder but is he a wiser man?

SIDNEY WASSERMAN

Think wrongly, if you please, but in all cases think for yourself.

Spanish Club, 2; Math Club, 4; Intramural Sports, 4; Individual Sports, 4.

BARBARA JEAN WEXLER

Talks little but says much.

Pep Club, 4; Individual Sports, 2.

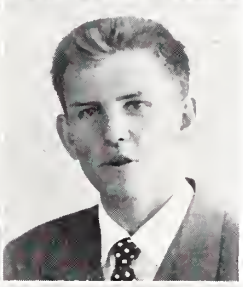

TOM WHEELER

The best is yet to come.

Football, 2,3; Track, 4.

JERRY WIGHTMAN

Service with unquestioning loyalty.

Football, 2,3; Wrestling, 2,3,4; Individual Sports, 4; Baseball Manager, 3,4; Dial, 4; House of Rep., 3,4; Pep Club Cheerleader, 4; Camera Club Sec.-Treas., 3; Service Club, 3,4; Tribe, 3,4; Concert Band, 2,3,4; Marching Band, 2,3,4; Orchestra, 3; Hi-Y, 2.

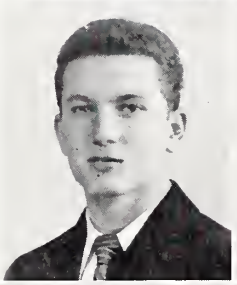

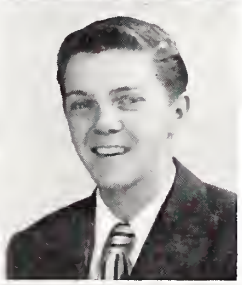

CLIFF R. WILDEISEN

The deed I intend is great, but what it is as yet I know not.

Baseball, 2,3,4; Intramural Sports, 4.

DOLORES WILLIAMS

Many are content just to look at her.

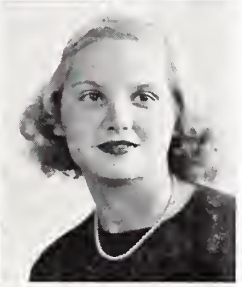

NANCY WILLMANN

I am giddy as expectation whirls me 'round.

Spanish Club, 2; Pep Club, 3,4; After School Sports, 2; Senior Play, 4; Tri-Y, 2.

JOHNNY WILSON

He who is friendly has a fine asset in climbing the stairs to success.

Football, 2,3,4; Tribe, 4.

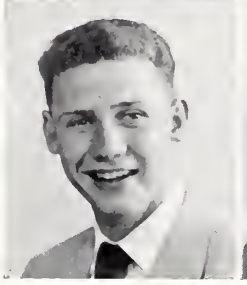

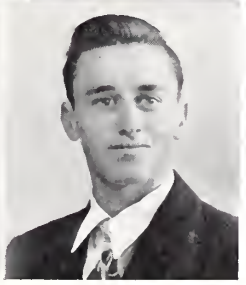

OSWALD WILSON

Let nature take its course.

Maplewood High School.

Seniors

MARY BELLE WIMBER

Industry clears the path toward progress.

After School Sports, 2,3,4; G.A.A., 4, Treas.; A Cappella, 2,3,4; Operetta, 3; Leaders' Club, 2,4.

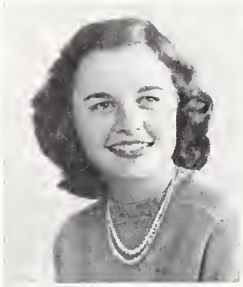

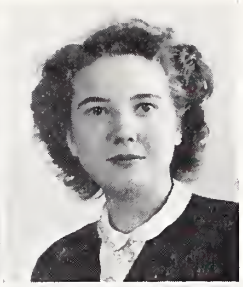

RUTH WITHINGTON

Still waters run deep.

U Club, 3, V. Pres. 4; G.A.A., 4; Basketball, Class Varsity, 3,4; Hockey, Class Varsity, 3,4; Softball, Class Varsity, 3,4; Volleyball, Class Varsity, 3,4; Tennis, 3,4.

JIM WRIGHT

Always has a friendly word.

Track, 3; Football, 3; A Cappella, 3; House of Rep., 4.

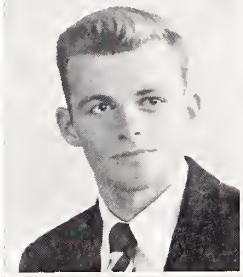

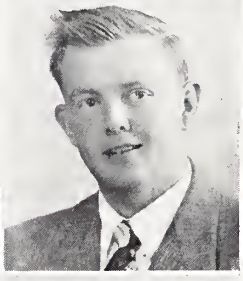

BOB WRIGHT

He laughs and the world laughs with him.

Football, 2,3,4; Basketball, 2; Track, 2,3,4; House of Rep., 2,3; Council, 4; Tribe, 3,4; Service Club, 4.

ELEANOR WROBEL

Her voice was ever gentle, sweet and low—an excellent thing in woman.

House of Rep., Treas. 4; Math Club, 2,3; Spanish Club, 4; Student Tutor, 4; Dial Staff, 4; G.A.A., 4; After School Sports, 3.

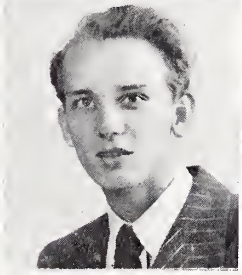

ADOLPH WUENSCHER

Size means nothing to one who is determined.

Cross-Country, 2; Track, 3,4; Football, 3,4; Tribe, 2,3,4.

MARILYN YEZNER

One with such a ready smile will win a wealth of true friends.

Palette and Brush, 4; Spanish Club, Sec. 4; G.A.A. Publicity Chairman, 4; Honor Pin, 3; Dial Staff, 4; Tom-Tom Staff, 4; Individual Sports, 2, 3,4.

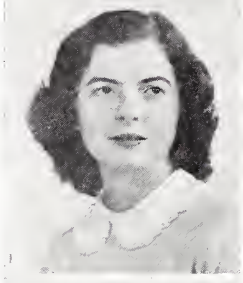

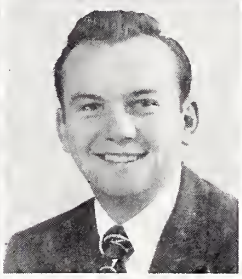

BOB YOUNG

School is all right if you care for that sort of thing.

FAITH ANN YOUNG

Sparkling and clever in every endeavor.

Latin Club, 2; Math Club, 2, Sec.-Treas. 3; Spanish Club, V. Pres. 4; House of Rep., 4; Student Tutor, 2, 3,4; Honor Pin, 4; Tom-Tom, 4; Service Club, 3,4; G.A.A., 4; Individual Sports, 2,4.

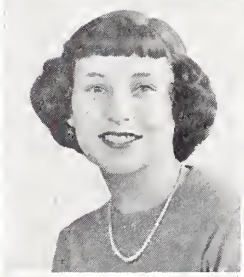

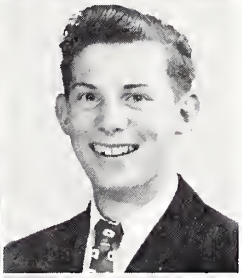

JIM YOUNG

Simplicity and honesty maketh a happy man.

Parkville High. Football, 3,4; Track, 3; Baseball, 4; Tribe, 4; Intramural Sports, 4.

JOAN YOUNGBLOOD

Quality sets her apart from the rest.

Southwest High, Kansas City, Mo. Strut and Fret, 3, Treas. 4; Senior Play, 4; Spanish Club, 4; Student Tutor, 4.

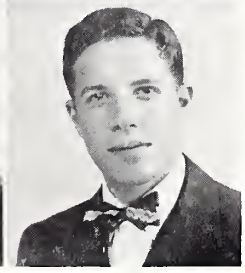

JIM ZEMELMAN

The mighty mite.

Golf, 2; Tennis, 2,3; Current Events Club, 2,3,4; Latin Club, 3,4; Senior Play, 4; Dial, 4; Intramural Sports, 4.

LESLIE ZERMAN

All great men are dead or dying—
I don't feel well myself.

Chem Club, 4; A Cappella, 2,3, Parliamentarian 4; Football, 2; Wrestling, 2,3; House of Rep., 3; Operetta, 3.

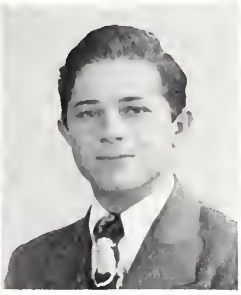

AL ZVIBLEMAN

Come away with me where we can talk.

Soldan High. Excelsior, 3; Latin Club, 4; Senior Play, 4; Operetta, 3; Pep Club, 4; Service Club, 4.

NO PICTURE

RICHARD ADAMS
HELEN ANDERSON
AL FRANZ
GENE GREBER
SHELAGH HARRISON
BOB HUBER
CARL MEINECKE
GEORGE MUEHLEBACK
RICHARD NAPPER
JOHN SIBLEY
WALTER SMITH
PERRY SOFIAN
BOB TURNER
JOHN ZIERCHER

Juniors

Brums, Brownstein, Banashek, Cristal, Barry, Bokern, Chandler, Ellis, Davis, Emerich, Cone, Drain, Abrams, Blass, Chodorosky, Brimble.

Cohn, Angerer, Brockman, Black, Barth, Alt, Cristal, Emert, Kraines, Bach, Altman, Boronstein, Brady, Davis.
Brown, Capobianco, Danieli, Blair, Caplin, Shmuger, Bloom, Bloch, Cohen, Bierman, Apostolopoulos, Bakken, Dinsore.

Cox, Aker, Anderson, Denu, Block, Engel, Biener, Dill, Allen, Campbell, Decker, Critz.
Burack, Cohen, Don, Backerman, Diamond, Brown, Dubei, Bloom, Biddle, Chervitz, Aberson.

Freedman, Ginsburg, Fox, Hasselbach, Herskovitz, Kreisman, Gasmer, Gallop, Kinzer, Gordon, Fagin, Gelber, Fendelman, Kinzer, Gross, Kneemiller, Ligon, Grundman, Leavitt.

Goldman, Komm, Killoran, Hoenig, Kern, Kemper, Jacobs, Graff, Glassman, Goodman, Hastings, Kraines, Hays, Knight, Goldsworth, Fenton, Hackler.

Fliehman, Fisher, Hellerud, Getz, Fuhrer, Hollander, Goldberg, Greenberg, Giesler, Griffaw, Fliescher, Fagin, Kram, Koslow.

Fussner, Frohlichstein, Hiken, Hampton, Gill, Hagan, Kenton, Katz, Goldstein, Gollub, Greenspooon, Karsh.
Hampton, Jacobi, Fulton, Kreichman, Klein, Harris, Frank, Kling, Huck, Hofacker, Hoffman, Kriesman.

Newton, Pultman, Leonhardt, Newmark, Rogers, Reynolds, Muhl, Pritzker, Picker, Moonshine, Margulis, Roodman.
S. Margulis, Mahovsky, Mills, Maremont, Marion, Lewis, Lloyd, Mueller, B. Moll, Palmer, Librach, Rabushka, Roos.
Osterholm, Lipman, A. Moll, Olson, Parker, Niemoeller, Leavitt, McKinney, Lamb, Mormon, Preiss, Roth, Mathes.
Palmer, Michel, Pierce, Pauk, Linahan, Marsh, Parnas, DiProspere, Sanders, Pappas, Reznik.
Razeper, Lloyd, Rosson, Moehle, Morganstern, Meyer, Multin, Nathanson, Miller, Loomstein, Rosenbaum, Lewin.

Blair, Sievers, Thompson, Schmuger, Struif, Wolff, Via, Weston, Winnerman, Wood, Steingraber, Uteritz, Schneiderman, Stehle, Soffer.
Zamel, Marsh, Whalen, Stadin, Silverman, Siegel, Sutter, Weiss, Salzberg, Strasburger, Tamarkin, Wolff, Steinbaum, Schwartz, Shapiro.
Zimmerman, Smith, Weissman, Taylor, Windram, Ziercher, Schreiner, Walters, Scherer, Schrader, Starkey, Waldman, Wallach, Zetcher.
Stein, Stephenson, Stadin, Schaffer, Steinhoff, Walsh, Trugman, Warren, Thomas, Smith.
Schlesinger, Sanders, Weinel, Turken, Schneider, Sigoloff, Schainblatt, Werner, Susman, Sobel, Tofle.

Sophomores

Falkenheiner, Blumoff, Chorlins, Dannevik, Denu, Dennis, Amick, Byrne, M. Cohen, Biefer, Crowder, Baris.
Brooks, Ferguson, Boxerman, Chapin, Bartig, Cole, Abrams, Fiser, J. Fails, Fenster.
Bernstein, Dreyfus, Cantor, Finke, Dugger, Dust, Cohen, Barnholtz, S. Baker, Fish, Chu, Barth.
Alport, Brandt, Ellis, Armstrong, Brennecke, Bentrup, Baker, Dodge, Cooper, Eaton.
W. Cohen, Crouppen, Fagin, Alton, Erblich, Breckenridge, Bruton, Bennett.
Felberbaum, Baker, Blair, Borreson, Fisher, Boxerman, Feurestine, Childress.
Boldt, Block, Bass, Altmayer, Beck, Feldman.

Frager, Hunsicker, R. Johnson, B. Johnson, Glick, Gomes, Large, James, Leavitt, Levy, Johnston, B. Johnson.
Heller, Johnson, Hargiss, Hardy, Hyder, Heifetz, Fleischman, Jacobs, Klayman, Kenton, Johnson, King, Klein.
Lapushin, Kirsch, Klearman, Goldstein, Lending, Friedman, Flier, Humphrey, Johnson, Kabak.
Gorman, Heman, M. Futteramn, Ince, Garber, Goodman, Greenberg, Gimpleson, German, Holtgrewe, Kornblatt.
Hackler, Gollub, Kranson, Krywat, Gubernik, Harrison, Leone, Hellerud, E. Futterman.
Kuechenmeister, Kropp, Hargiss, Lange, Greene, Kessler, Frathin, Lamb.

Sophomores

J. Miller, Sears, Sherberg, Schneider, Rezek, Picker, Sacks, Racen, Lupton, Lowell, Rodriguez, Nibeck.
Rosen, Markovitz, Newman, Nelson, Rowe, Salvo, Ross, Martin, Sibert, Nichols, Silbers.
Roth, Long, Redeker, Mahon, Payne, Rudin, Rothman, Palans, Pepper, Pearl, Parnas.
Ring, Rossen, Mathis, Polinsky, L. Nelson, Ozersky, Morrison, Marion, Morganstern, Palan, Moore, Maurer.
J. Miller, Schechter, Schachter, Sandweiss, Shawner, Setzer, Waden, Robiner, Rader, Napper, Smith, Peterson.
Regg, Racen, Ostrow, Shanfield, Lite, Millman, Lurie, Pettibone, Metz, Pegg.
Lichenstein, Roufa, Norvell, K. Moore, Richardson, Potier, McCready, Pitman, Pillow.
Richensohl, Phelps, Molos, Radman, Rose, Londe.

Waters, Taylor, Shandlalov, Weber, Wells, Wyner, Scissors, Tzinberg, Werner, Wohl, Shanfeld.
Zook, Slimon, Withers, Smith, Schramm, Siwak, Soffer, Schneider, Sutter.
Sincoff, Winscher, Wuenscher, Tayloe, Zell, Stayton, Witcher, Stewart, Wills, Valentine, Sprague.
Simms, Spritas, Sandler, Taylor, Speer, Wolff, Waldman, Wolf, Stebleman.
Zweig, Vesper, Salzberg, Yanow, Stern, Werber, S. Sokolik, Wimber.
J. Sokolik, Phelps, Wegner, Tschudy, Underwood, VanBerg, VanBerg.

Activities

Hi Neighbor

Hi, neighbor; hi, neighbor! What do you know and what do you say?
Hi, neighbor; hi, neighbor! Take all your worries away.
Come on and take my hand and let a grin do the rest,
It makes you feel so grand to get your chin off your chest.
I'm shoutin'! Hi, neighbor! Hi, neighbor!
Time to play and say Hi!

Student Council

Jack Schramm

OFFICERS

President.....Jack Schramm

Vice President.....Myles Madden

Secretary.....Shirley Gross

Treasurer.....Hershel Jick

Sponsor.....Miss Briscoe

During the semester the Council placed emphasis on the development of greater school spirit. In addition to the somewhat traditional activities including the Sophomore Orientation Dance, the Football Dance, a Talent Assembly, and another European clothing drive, the Council sponsored a mock national election, a school parade before the Clayton game, and a bonfire before the Tuscaloosa game. An increase in school spirit of a very fine type was truly gratifying.

Fred, Reimers, Scott, Onken, Dutton, Lewis, Moore, Werner.
Wright, Kenton, Dinsmore, Miss Briscoe, Hellerud, Biddle, Weissman.
A. Kohn, B. Kohn, Jick, Madden, Gross, Barnholtz, Schramm.

House of Representatives

OFFICERS

Chairman ..... Myles Madden

Vice Chairman ..... Sam Fishman

Secretary ..... Carolyn Werner

Treasurer ..... Eleanor Wrobel

Parliamentarian ..... Derry Cone

Sponsor ..... Mr. McKinney

Myles Madden

During the first semester the House of Representatives sponsored many successful activities. Movies were taken, football activity passes were sold, and a full length feature picture was presented to the students. During the Christmas season, the House sent fifty stockings filled with presents to servicemen in hospitals, and erected a Christmas tree in the front hall.

Wightman, Oxenhandler, Spiegel, Balk, Margulis, Hays, Jacobs, Kemper.
Friedman, Via, Morgens, Helbing, Rohan, Parker, Greenberg, Muhl.
Fratkin, Shannon, Backerman, Schear, Rosenblum, Breckenridge, Fleischer.
Polsky, Polinsky, Fishgoll, Gross, Diamond, Jenkins, Salfield, Ketcherside.
Young, Cone, Werner, Mr. McKinney, Madden, Wrobel, Fishman.

Student Council

Dick Dutton

OFFICERS

President	Dick Dutton
Vice President	Bill Kohn
Secretary	Shirley Gross
Treasurer	Henry Onken
Sponsor	Miss Briscoe

During the second semester the Council worked to maintain high school spirit by giving a great deal of publicity to track and baseball. In this connection the Council presented an assembly for the students. The constitution was amended to provide for absentee group voting for the president and vice president. At the "Rainbow Rendezvous," which replaced the Arrowhead Club Dance on March 26, a queen and two maids were chosen. The Council worked out plans for members of the student body to serve at the City Hall for a day, under the new city manager plan. A Student Council Assembly informed the students as to the plans for taking over the U. City government.

Biddle, Hellerud, Balk, A. Kohn, Scott, Wright, Rosenblum, Schramm.
Richards, Fred, Madden, Miss Briscoe, Breckenridge, Weissman, Dinsmore, Kenton.
Jick, Barnholtz, Reimers, Dutton, B. Kohn, Moore, Gross, Onken.

House of Representatives

OFFICERS

Chairman ..... Bill Kohn

Vice Chairman ..... Sam Fishman

Secretary ..... Dolores Diamond

Treasurer ..... Carol Polsky

Parliamentarian ..... Ed Helbing

Sponsor ..... Mr. McKinney

Bill Kohn

During the second semester the House of Representatives carried out many projects to benefit the school and the student body. Some of these accomplishments were selling bus passes, handling subscriptions for the Dial, giving an assembly consisting of movies about school, and showing motion picture films as an after school recreation. Waste paper was collected by the House and given to the Good Will.

Holtgrewe, Taylor, Muhl, Cone, Greenberg, Mathes, Cohen, Margulis, Schneider, Helbing, Rohan, Wright.
Gross, Oxenhandler, B. Katz, J. Schneider, Mr. McKinney, Spiegel, Wightman, Lentzner, L. Katz, Tschudy.
Polinsky, Steinberg, Honefenger, Pierce, Ketcherside, Fishgoll, Harris, Aberson, Hupert.
Gill, Henry, Wrobel, Diamond, Polsky, Fishman, Shannon, Salfield, Kohn.

Zemelman, B. Kohn, Fisher, Hays, Kirsch, Stein, Wightman.
Bartfeld, Don, Brockman, Fred, Barnholtz, Schramm.
Bialock, Rader, Meiner, Yezner, Miss Hamilton, Silverman, Kling, Friedman, Bloom.
Susman, Lewin, Harris, Gross, Salzberg, Horowitz, Cohen, Frank.
Sigoloff, Dutton, Werner, A. Kohn, Onken.

It's all their fault

Editors in Chief
- Dick Dutton
- Alan Kohn
- Carolyn Werner

Business Manager
- Marilyn Sigoloff

Circulation Manager
- Henry Onken

Assistant Circulation Manager
- Jane Harris

Editorial Staff
- Fanchon Arkush
- Myra Barnholtz
- Cynthia Bloom
- Melba Cohen
- Rachel Don
- Bernice Fred
- Jane Harris
- Don Hays
- Judy Hellerud
- Marilyn Hellerud
- Mary Jane Kenton
- Margie Salzberg
- Jack Schramm
- Norma Silverman
- Marjorie Susman

Photography and Art
- Ted Fish
- Kenneth Fisher
- Al Frager
- Bill Kohn
- Leo Roth

Business Staff
- Evelyn Backerman
- Nannette Bartfeld
- Babette Bialock
- Janet Boldt
- Jim Breckenridge
- Gloria Fishgoll
- Ray Frank
- Eva Friedman
- Jane Harris
- Nancy Horwitz
- Morton Kirsch
- Barbara Kling
- Audrey Lewin
- Hortense Rader
- Margie Salzberg
- Anita Sobel
- Don Stein

Typists
- Bernice Fred
- Shirley Gross
- Norma Silverman
- Miss Hammond's Typing Clas

Tom-Tom

Co-Editors:

Margie Susman
Herbert Scott

Associate Editors:

Myra Barnholtz
Jack Schramm

Seven Heads Are Better Than One

STAFF

Photographers: Kenneth Brand, Kenneth Fisher, Alan Goodman.

Writing Staff: Elaine Berger, Joan Boedeker, Art Chandler, Melba Cohen, Harry Davis, Dick Dutton, Merle Fischlowitz, Marjorie Hilb, Carol Hollinshead, Nancy Horwitz, Janet Hupert, Ruth Levinsohn, Richard Levinson, Ellen Lickhalter, Aralyn Marmor, Sylvia Multin, Herbert Soldz, Marilyn Yezner, Faith Young.

Sponsor: Miss Rothschild.

Business Staff: Ann Ackert, Lee Lee Barker, Sam Brady, Lois Brinkman, Ernest Fleischer, Bob Greenberg, Audrey Mathis, Nancy Nowlan.

Sponsor: Miss Flint.

Brady, Fischlowitz, Chandler, Miss Rothschild, Miss Flint, Levinson, Nowlan, Davis, Fisher.
Mathes, Barker, Hupert, Brinkman, Berger, Soldz, Yezner, Young.
Marmor, Greenberg, Ackert, Dutton, Horwitz, Lickhalter, Levinsohn, Cohen.
Barnholtz, Schramm, Fleischer, Scott, Susman.

Honor Pins

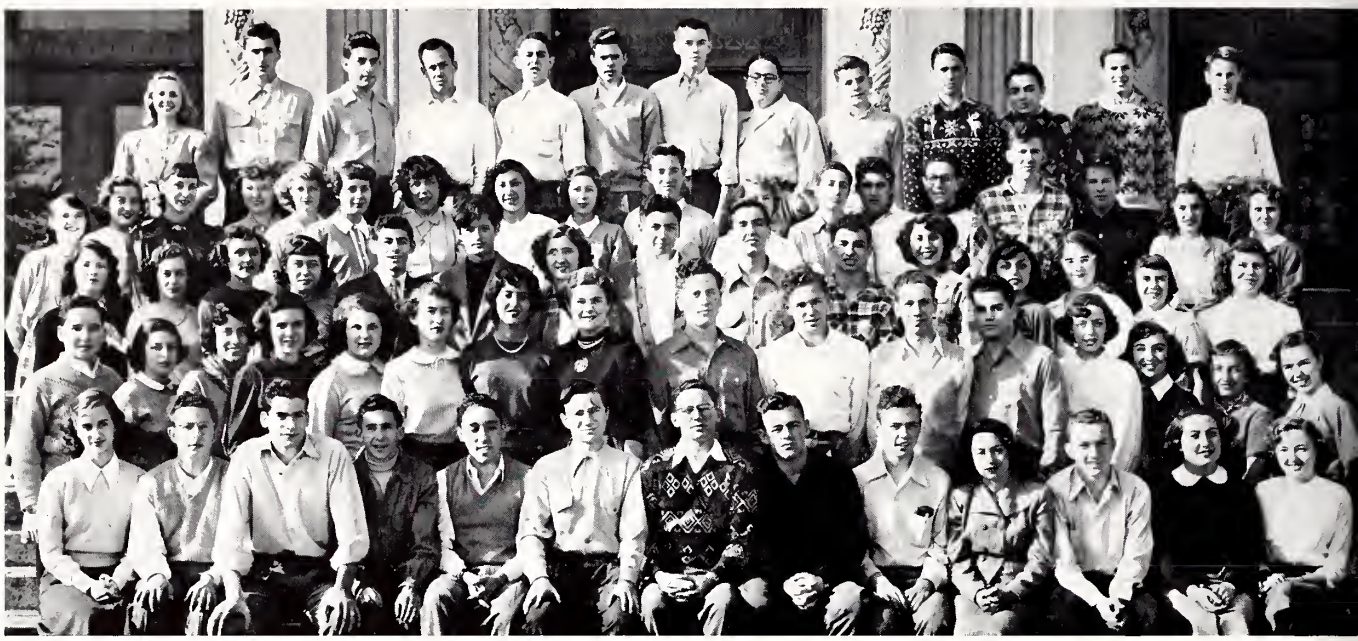

Lickhalter, Friedman, Fischlowitz, Oxenhandler, Margulis, Bokern, Cole, Goodman, Breckenridge, Kirsch, J. Levy, Barry, Stuart. Dodge, Osterholm, Young, Dust, Bakken, Schear, Shapiro, Dreyfus, Gollub, Neiman, Metz, Weber, Rosen, Fisher, King, Moore, Canis, Kenton. Fishgoll, Polsky, S. Miller, Fulton, B. Kohn, Faintich, Marmon, Fishman, Shapiro, Soldz, Barnholtz, Kreichman, Susman, Biddle, Ketcherside. Fleischer, Bloom, Horwitz, Gers, Harris, Don, Sigoloff, Werner, Hoenig, Chervitz, Priebat, Fagin, Zetcher, Klearman, Rosenbaum. Hupert, Lentzner, Shapiro, Marks, Fishman, Rosenblum, Brand, Reimers, Katz, Marmor, A. Kohn, Gross, Windram.

Bronze Pins

John Barry
Richard Bokern
Jim Breckenridge
Evelyn Canis
Mary Dodge
Marlene Dreyfus
Marion Dust
Shirley Fagin
Kenneth Fisher
Myra Gollub
Alan Goodman
Mary Jane Kenton
Tom King
Morton Kirsch
Dick Komm
Evelyn Kreichman
Jerome Levy
Charles Long
Joan Metz
John Moloney
Alfred Neiman
Joan Osterholm
Jack Rosen
Elaine Rosenbaum
Harriet Schear
Joan Shapiro
Bill Stewart
Jim Uteritz
Craig Walt
Burton Weber
Faith Young
Shirley Zetcher

Silver Pins

Myra Barnholtz
Betty Biddle
Herbert Faintich
Gloria Fishgoll
Sterling Fishman
Esther Gers
Sharon Ketcherside
Bill Kohn
Alan Margulis
Lois Marmor
Herbert Soldz

Gold Pins

Cynthia Bloom
Norton Chervitz
Ed Cole
Rachel Don
Stanley Fagin
Ernest Fleischer
Jane Harris
Milton Hoenig
Nancy Horwitz
Janet Hupert
Shirley Miller
Alfred Schainblatt
Marilyn Sigoloff
Dick Talmadge
Carolyn Werner
Marilyn Windram

First Bar

Alan Kohn
Gordon Lentzner
Ed Marks
Aralyn Marmor
Bennett Shapiro

Second Bar

Kenneth Brand
Sam Fishman
Berl Katz
Henry Onken
David Reimers
Stanford Rosenblum

Schoenthaler Awards

January, 1948—June, 1948
Senior—Don Hochman
Sanford Rabushka
Junior—Kenneth Brand
Sophomore—Marilyn Sigoloff
September, 1948—January, 1949
Senior—Norton Chervitz
Berl Katz
Junior—Cynthia Bloom
Sophomore—Burton Weber

Harvard Book Award

First Semester—Henry Onken
Second Semester—John Via

Service Club

SERVICE AWARDS

Blair Balk
Myra Barnholtz
Kenneth Brand
Melba Cohen
Dick Dutton
Sam Fishman
Ernie Fleischer
Bernice Fred
Shirley Gross
Marilyn Hellerud
Lois Henry
Hershel Jick
Mary Jane Kenton
Al Kohn
Bill Kohn
Ellen Lickhalter
Myles Madden
Connie Meyer
Lois Mullin
Carol Polsky
Dave Reimers
Barbara Rudman
Jack Schramm
Norma Silverman
Harriet Stein
John Via
Su Ellen Weissman
Carolyn Werner
Faith Young

Miss Lischer's Lair

Goldman, Nathanson, Reimers, Davis, Holtgrewe, Margulis, Onken, Feldman, Patterson, Bokern, Knight, Wood, May, Zvibleman, B. Kohn, Wightman, Spangenberg.

Kirsch, Miener, Dodge, Tofle, Young, Jick, R. Steinhoff, Richardson, Werner, Barnholtz, Hellerud, Schramm, Dutton, A. Kohn, Fred, Gross, Steinberg.

Brown, Rose, Capobianco, Svoboda, Giesler, Susman, Sigoloff, Mathis, Lewin, Roth, Moore, Madden, Ackert, Karsh, Weissman, Pillow.

Polsky, Schlesinger, Fishgoll, Reznik, Lickhalter, Horwitz, Fulton, Harris, Diamond, Campbell, Stein, Silverman, Handelman, Polinsky, Kreisman, Fagin.

Frank, Schwartz, Kreichman, Meyers, Turken, Cohen, Friedman, Shannon, Nowlan, Brinkman, Windram, Linahan, Hofacker, Gossom, Henry.

Student Tutors

Schainblatt, Gimpelson, Margulis, Morgens, Brand, N. Shapiro, Moore.
Tamarkin, Girard, Onken, Helbing, B. Shapiro, Schweich, Shandalov, Fleischer.
Silverman, Semple, Sigoloff, Priebat, Kirsch, Brockman, Barnholtz, Steinberg, Gross.
Bloom, Miener, Friedman, Jenkins, Burack, Harris, Stone, Fulton.
Horwitz, Lewin, Don, Miss Wolfner, Hofacker, Allen, Windram, Linahan.
Link, Susman, Tofle, Reimers, Young, Kenton, Chervitz.

Reimer's Rendezvous

Myra Barnholtz
Betty Biddle
Cynthia Bloom
Ken Brand
Connie Chervitz
Rachel Don
Jeanne Fisher
Gloria Fishgoll
Ernest Fleischer
Eva Friedman
Patsy Fulton
Stanley Gimpelson
Shirley Gross
Jane Harris
Ed Helbing
Maia Hofacker
Nancy Horwitz
Gordon Johnson
Mary Jane Kenton
Morton Kirsch
Audrey Lewin
Lola Linahan
Alan Margulis
Lois Marmor
Jo Ann McCready
Gloria Miener
Shirley Miller
Malcolm Moore
Bill Morgens
Henry Onken
Joan Osterholm
Jerry Priebat
Joan Roth
Alfred Schainblatt
Art Schweich
Nancy Semple
Marilyn Sigoloff
Norma Silverman
Ben Shandalov
Bennett Shapiro
Norman Shapiro
Carol Steinberg
Barbara Stone
Marjorie Susman
Allan Tamarkin
Dolores Tofle
Marilyn Windram
Julian Winnerman
Eleanor Wrobel
Joan Youngblood
Faith Young
Mary Ziercher

A Cappella Choir

First Sopranos

Lois Allen
Marlene Baris
Jioena Capobianco
Marjorie Dannevik
Virginia Gossom
Betty Hargiss
Elaine Kirshon
Bernice Londe
Marlene Shanfeld
Betty Smith
Jean Swehla

Second Sopranos

Bobette Blumoff
Rita Edelstein
Nancy Falkenhainer
Jennie George
Sandra Goodman
Helen Hampton
Jeannine Honefenger
Jackie Kovinsky
Marilyn Kravitz
Sandra Moore
Barbara Pauk
Charlotte Renot
Pat Stephenson
Anita Whalen

First Altos

Mary Lou Baker
Susan Chorlins
Ann Dinsmore
Georgene Fliehman
Nancy Gill
Natalie Goldstein
Margie Hilb
Lola Linahan
Barbara Lite
Nancy Nowlan
Margaret Pillow
Sharon Taylor
Mary Belle Wimber
Mary Ziercher

Second Altos

Carolyn Baker
Marcia Dubei
La Verne Hampton
Judy Hellerud
Sharon Ketcherside
Elaine Klein
Lois Kluge
Phyllis Mathless
Sharon Molos
Barbara Sandweiss
Charlotte Sofian
Ann Weinel

First Tenors

John Amick
Herbert Baker
Helen Berger
Marvin Cohen
Mark Fineberg
Marlene Green
Carol Hollinshead
Jack Palan
Mike Miserocchi
Leslie Zerman

Second Tenors

Joe Canepa
Floyd Emert
Aaron Fenster
Richard Lemler
Don Mathes
John Mahon
Don Makovsky
Walter Werner

"Serenata"

Baritones

Jack Crowder
Martin Goldman
Ronald Hollander
Allen Levy
Joe Miller
Ed Sievers
Dick Smith
Bernard Stein
Harvey Wolff
Robert Zell

Basses

Jerry Berman
Alan Block
Dave Blanke
Floyd Bly
Bill Cristal
Stanley Friedman
Harvey Fenster
Bill Johnson
Charles Palmer
Bill Schneider
Lowell Sorrells
Ronald Silber
John Via

Current Events

OFFICERS

First Semester

President.....Merle Fischlowitz
Vice President.....Arthur Schweich
Sec'y-Treasurer ...Joyce Rosenkranz

Second Semester

President .....Ernest Fleischer
Vice President....Burton Boxerman
Sec'y-Treasurer ....Larry Boxerman
Sponsor .....Miss Barnidge

Fleischer, Fineberg, Tamarkin, Makovsky, Chervitz, Zemelman, Marks, Greenberg, Weber, Long.

B. Boxerman, L. Boxerman, Handelman, Sanders, Miss Barnidge, Aberson, Bartfeld, Bialock, Polinsky.

Mathis, Block, Rosenkranz, Fischlowitz, Schweich, Adelstein, Guller, Bloom.

Math Club

OFFICERS

First Semester

President .....Berl Katz
Vice President .....Bill Kohn
Secretary..... Esther Gers

Second Semester

President.....Bill Kohn
Vice President.....Berl Katz
Secretary.....Esther Gers
Sponsor.....Miss Turner

Fleischer, Marks, Chervitz, Brand, Hoenig, Cole, Coleman, Miss Turner, Siegel, Riemers.

Schainblatt, Holtgrewe, Soldz, Weiss, Margulis, Brimble, Lentzner, Hradsky.

Ziercher, Allen, Gers, Katz, Kohn, Young, Mathis, Windram.

Pen-in-Hand

OFFICERS

First Semester

President .....Alan Kohn
Vice President .....Dick Dutton
Sec'y-Treasurer....Bennett Shapiro
Sergeant at Arms.....Bob Harris

Second Semester

President.....Gordon Lentzner
Vice President.....Berl Katz
Sec'y-Treasurer .....Bernice Fred
Sgt. at Arms.....Bennett Shapiro
Sponsor .....Mrs. Gottlieb

Anderson, Chandler, Fishman, Weiss, Stein, Spangenberg, Scott, Maremont, Onken, Speer, Kirsch, Schweich.

Fishgoll, Arkush, Chervitz, Bialock, Bartfeld, Sobel, Mrs. Gottlieb, Diamond, Barnholtz, Backerman, Wallach, Kram.

Katz, Lentzner, Harris, Kohn, Dutton, Shapiro, Aberson, Marmon, Zetcher.

Bloom, Goldberg, Redeker, Breckenridge.

The Current Events Club provides an opportunity for those students who are interested, to participate in various discussions and debates on subjects of current interest. The discussion is led by one person with other persons taking part. Every other Tuesday the club meets and brings before the group those problems that face the world today.

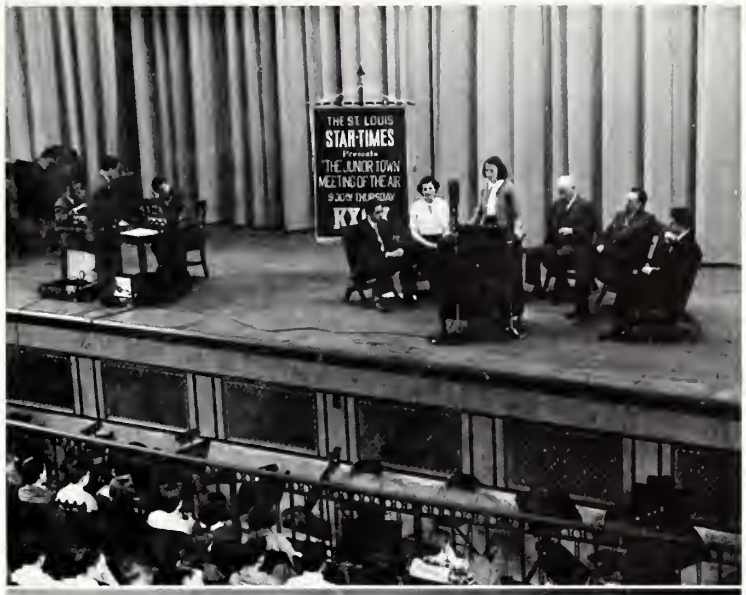

The purpose of the Mathematics Club is to study those phases of mathematics for which there is no time in the regular school curriculum and to further an interest in mathematics throughout the student body. The activities of the club include the presentation of interesting speakers, field trips, the sponsoring of a school assembly, and an annual party.

Pen-in-Hand gives an opportunity to those who are interested in creative writing to present their work to the other members; the members then attempt to criticize constructively these compositions. At our bi-monthly meetings a wide range of writings is read: essays, poetry, descriptive sketches, and short stories. In this way, the amateur author obtains a valuable means of comparison between his style of writing and that of the other members.

Waters, Bruton, Siebert, Johnson. Nelson, Mr. Hope, Rowe, Racen, Grundmann, Muhl.
Roth, Large, Angerer, Lloyd, Mahon, Kinzer, Cole, Maremont, Fish, Flavin.
Taylor, Chapin, Miller, Bartig, Speer, Knight, Hays, Barry, Wood, Lowell.
Bennett, Johnston, Witcher, Redeker, Blackman, Weber, Fineberg, Capen, Rodriguez, Stewart.
Baker, Wahl, Chandler, Applegate, Onken, May, Lewis, Dowdy, Apostolopoulos.

Allen, Smith, Leavitt, Anderson, Steinhoff, Link, Dingman, Shawver, Steinhoff, Norvell, Setzer, Richardson, Gossom, Hasselbach, Peterson.
Leone, Walter, Cox, Hargiss, Hardy, Hydar, Horten, Cooper, Ince, Capobianco, Dodge.
Fussner, Warren, Pillow, Kessler, Stern, Hampton, V. Van Berg, B. Van Berg, Thomas.
Fisher, Bubenik, Swehla, Carmichael, Miss West, Roth, Whalen, Barth, McCready.

Hi-Y

OFFICERS OF HI-Y

Henry Onken	President	Woody Chandler
Jim Applegate	V. Pres.	Michael Maremont
Walter May	Secretary	Bill Wood
Woody Chandler	Treasurer	Dick Knight
Sponsor		Mr. Hope

Try-Y

OFFICERS OF TRI-Y

Dorothy Carmichael	President	Jean Swehla
Jean Swehla	V. President	Marian Bubenik
Marian Bubenik	Secretary	Wanda Dingman
Joan Roth	Treasurer	Joan Roth
Lois Allen	Chaplain	Mary Dodge
Anita Whalen	Sergeant at Arms	Muriel Stern
Sponsor		Miss West

Pep Club

Ackert
Allen
Arkush
Backerman
S. Baker
Barker
Bartfeld
Barnholtz
Bass
Bentrup
Bialock
Blanke
J. Block
M. Block
Blumoff
Brinkman
Brockmann
Brown
Bubenik
Buxner
Campbell
Canis
Cantor
Card
Chervitz
Chorlins
Cohn
Cox
Craven
Danieli
Diamond
Dinsmore
Fagin
Falkenhainer
Fineberg
Fischer
Fishgoll
Fliehman
Frank
Fratkin
Frohlichstein
German
Gill
Gollub
Goodman
Gossom
Gross
Hampton
Harris
Heifetz
*J. Hellerud
Hilb
Hofacker
Hoffman
*Honefenger
Horwitz
Huck
Hupert
Jacobs
Jagust
Kapp
Kell
A. Kenton
Ketcherside
*Klaven
Klayman
Klein
Kling
Kranson
Kravitz
Kreichman
Krywat
Levinsohn
Lewin
*Lickhalter
*Linahan
Lipman
Lite
Loomstein
Lurie
Marmor
Mathes
Mathis
Mayfield
Meyer
S. Multin
Nathanson
Osterholm
*Parker
Patterson
Pauk
Pettibone
Phelps
Pierce
Pillow
Plattner
Polsky
Quirk
Racen
Rader
Radman
*Richards
Roufa
Rosenbaum
Salfield
Sanders
Schlesinger
Schneider
Schreiner
Schweig
Semple
Shear
Shrader
Sigoloff
Sillars
Smith
Sobel
Starkey
Stein
Susman
Swehla
S. Taylor
Tofle
Tschudy
Underwood
Vesper
Waldman
Wallach
Wegner
Weinel
*Weissman
*Wightman
Williams
Windram
Yanow
Ziercher
Zerman

*Cheerleader.

Going, Going — Gone!

Societas Classicalis

OFFICERS

President .....Fred Reichman

Vice President .....Rachel Don

Secretary.....Bill Kohn

Treasurer.....Jane Harris

Parliamentarian...Kenneth Brand

Windram, Allen, Graff, Thomas, Talmadge, Weinel, Salzberg, Cooper, Racen.
L. Boxerman, Zemelman, Brown, Miss Donnelly, Zvibleman, Jacobs, Yanow, Boxerman.
Levy, Brand, Don, Reichman, Harris, Kohn, Klein.

Los Amigos

OFFICERS

President

Kenneth Brand.....Ruth Kessler

Vice President

Faith Young.....Betty Schneider

Secretary

Elaine Berger.....Marilyn Yezner

Treasurer

Betty Schneider..Harriet Schear

Sergeant at Arms

Gussie Kapp.....Paul Radman

Sponsor.....Miss Gonzalez

Bass, Zweig, Lite, Gubernik, Mathless, Schachter, Horwitz, Craven, Schechter, Zimmerman, Miller, Dodge.
Lending, Harris, Shapiro, Fishman, Radman, Margulis, Fagin. Chernew.
Block, Youngblood, Simon, Vesper, Krywat, Schear, Sigoloff, Cohen, Lipsitz, Silverman, Lipman.
Mayer, Schlesinger, Roufa, Kram, Lewin, Miss Gonzalez, Buxner, Chervitz, Sobel, Frank.
Polsky, Wrobel, Schneider, Berger, Brand, Young, Kapp, Fishgoll.

Le Cercle Francais

The French Club, now in its twenty-third year, tries to provide its members with a better understanding and enjoyment of French life through movies, games, and lectures. In its annual Christmas party, which features French foods, the club attempts to recapture the French Christmas spirit as much as possible. The members agree that this has been another successful and enjoyable year.

Morgens, Miss Wolfner, Priebat.
Friedman, Tofle, Niemoeller, Smith.

Palette and Brush

President ..... Joyce Sutter

Vice President ..... Ruby Mayfield

Secretary ..... Shirley Fagin

Treasurer ..... Dan Zook

Sponsor ..... Mr. Menges

Plattner, Kovinsky, Kietz, Thomas, Bartfeld, DeWoskin.
Kreisman, Kessler, Sofian, Katz, Blanke, Moore, Bubenik.
Bialock, Gluskoter, Marmor, Mr. Menges, Rudman, Yezner.
Link, Fagin, Sutter, Mayfield, Zook, Swehla.

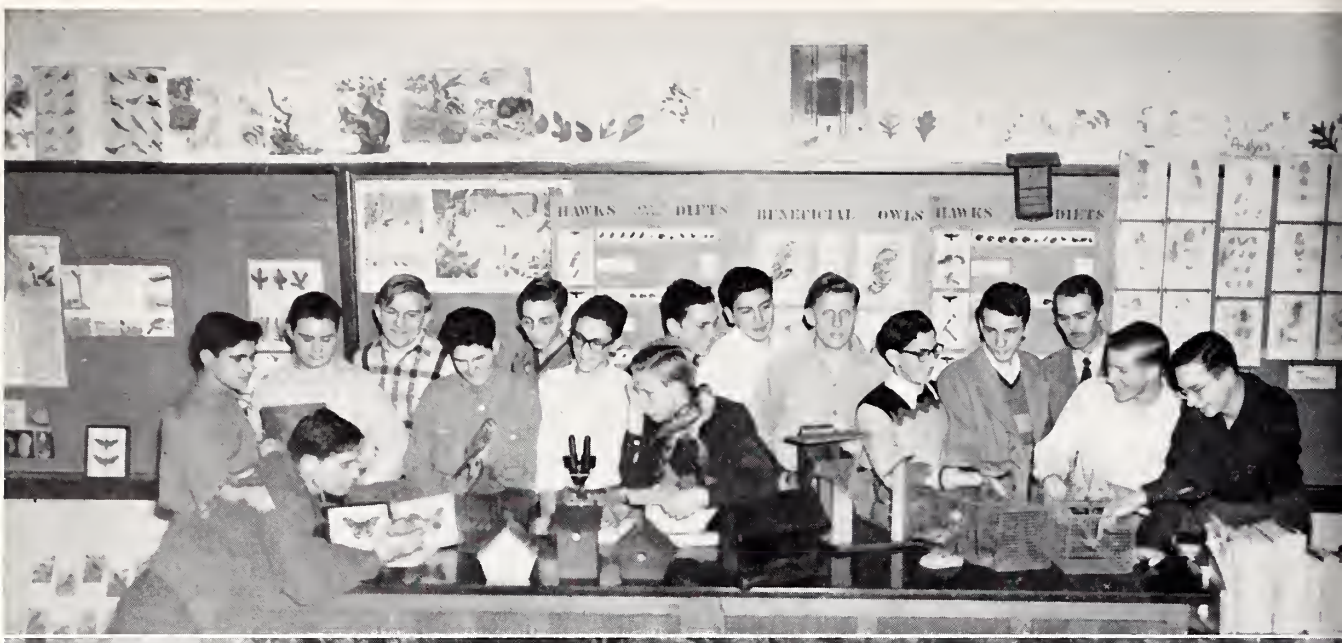

Leavitt, Rosen, Nibeck, Sachs, Pultman, Sherberg, Fisher, Ligon, Maremont, Fishman, Harris, Greenberg, Speer, Mr. Conyers, Hetzel, Newman.

Sachs, Weber, Mrs. Bodenhafer, Hollander, Schneider. Zook, Razeper, Zimmerman, Block, Margulis.

Excelsior

Stanley Margulis.....President.....Daniel Zook
Roseline Soffer.....V. President.....Stanley Margulis
June Block.....Attend. Sec'y...Charles Witcher
Virginia Kessler.....Recording Sec'y.....Norma Sacks
Charles Witcher.....Door Keeper.....Sandra Craven
Burton Weber.....Sgt. at Arms..Ronald Hollander
Sponsor.....Mrs. Bodenhafer

Field and Forest

Co-Chairmen.....{ Ralph Hetzel / Sterling Fishman
Secretary-Treasurer.....Bob Greenberg
Officer of Equipment and Supplies—
Michael Maremont
Sergeant at Arms.....Lester Newman
Sponsor.....Mr. Conyers

Camera Club

OFFICERS

President.....Ken Brand
Vice President.....Ken Fisher
Secretary-Treasurer.....Leo Roth
Sponsor.....Mr. Chambers

There's something Fishy here

The members of the Camera Club are largely concerned with taking pictures, developing the film, and printing and enlarging the negatives. Several field trips are planned for the year to take pictures or to attend photographic events. The club, which is sponsored by Mr. Chambers, has taken several reels of movies and a series of slides of school activities. The club sponsored the appearance of the Interscholastic Photographic Awards pictures which contained the most interesting 1,000 prints submitted in last year's contest. Several members have entered the contest for this year.

Fagin, Silverman, Markowitz.
Mr. Chambers, Fisher, Rosen, Greenberg, Brand, Aberson, Fish.

G.A.A.

President ..... Myra Barnholtz

Vice President ..... Joanna Hupperich

Secretary ..... Rosita Shannon

Treasurer ..... Mary Belle Wimber

Allen
Arkush
Armstrong
Baker
Bakken
Barnholtz
Bartfeld
Benson
Bentrup
Bernstein
Bialock
Blanke
Bloom
Boldt
Brinkman
Brockman
Brockmann
Brown
Bubenik
Burack
Campbell
Canis
Cantor
Capobianco
Card
Carmichael
Chervitz
Chu
Cohen
Cox
Decker
Diamond
Dill
Dingman
Dinsmore
Di Prospere
Dodge
Dreyfus
Dust
Eaton
Ellis
Ferguson
Feinberg
Fiser
Fisher
Fishgoll
Frank
Fred
Friedman
Frohlichstein
Fulton
Fussner
Futterman
Gerding
Gers
Giesler
Gill
Gluskoter
Goldstein
Gollub
Gorman
Gossom
Gross
Hackler
Hagan
Hagan
Hampton
Hardy
Hargiss
Harris
Henry
Hollinshead
Honefenger
Hood
Horton
Horwitz
Hydar
Hupperich
Ince
Jagust
Jenkins
Kapp
Karsh
Katz
Kenton
Kenton
Kessler
Kessler
Ketcherside
Klayman
Klearman
Klein
Kling
Kluge
Kornblet
Kropp
Krause
Kreichman
Kreisman
Kuechenmeister
Lange
Leavitt
Lending
Levinsohn
Linahan
Lipman
Lloyd
Loomstein
Marmon
Marsh
Mathis
Matier
Maurer
Mayfield
McCready
McKinney
Menzel
Metz
Meyer
Miener
Mings
Moehle
Moldafsky
Moore
Morganstern
Multin
Multin
Newfeld
Niemoeller
Norvell
Nowlan
Osterholm
Oxenhandler
Pauk
Peterson
Pettibone
Phelps
Pierce
Pittman
Polinsky
Polsky
Potier
Prater
Quirk
Razeper
Rose
Rosenbaum
Rudman
Salfield
Salzberg
Sanders
Schachter
Schaffer
Schear
Schlesinger
Schmidt
Schneider
Schreiner
Semple
Setzer
Shannon
Shawver
Sigoloff
Sillars
Silverman
Simon
Smith
Smith 7
Smith 5
Sobel
Starkey
Stebelman
Stein
Steinberg
Steinhoff
Stern
Stone
Susman
Svoboda
Swehla
Taylor
Tofle
Tschudy
Turken
Underwood
VanBerg
VanBerg
Wallach
Ward
Warren
Wegner
Weinel
Weissman
Werner
Whalen
Wimber
Wimber
Withington
Yanow
Young
Zetcher
Ziercher

Commercial Club

OFFICERS

President ..... Shirley Gross
Vice President ..... Barbara Stone
Secretary ..... Dolores Brockmann
Treasurer ..... Fanchon Arkush
Sponsor ..... Miss Hammond

The newly organized Commercial Club, under the sponsorship of Miss Hammond, meets every other Friday and is open to all students of the Commercial Department. The chief purpose of the club is to acquaint members with office routines and equipment through discussions and through visits to business offices.

Swehla, Quirk, Schear, Dingman, Miener, Karsh.
Miss Hammond, Palmer, Kaufmann, Burack, Lite, Scheiner.
Arkush, Stone, Gross, Polsky.

Leaders' Club

Gerding, Metz, Prater, Menzel, Brinkman, Taylor, Karsh.
Lickhalter, Kenton, Wimber, Kropp, Carmichel, Henry.
Weissman, Polsky, Klearman, Benson, Fred, Giesler.

The members of this club are chosen for their outstanding leadership qualities. They receive training in leadership from the physical education staff and are provided the opportunity to use this training in their physical education classes.

Chemistry Club

Fishman, N. Shapiro, Chervitz, Helbing, Mr. McKinney, B. Shapiro, Parker, Reimers.
Kohn, Marks, Spiegel, Price, Balk, Katz, Lentzner.
Fishgoll, Zerman, Friedman, Stein, Fishman, Lickhalter, Gers.

President .....Don Stein
Vice President .....Sam Fishman
Sec'y-Treas.....Ellen Lickhalter
Parliamentarian.....Leslie Zerman
Sponsor .....Mr. McKinney

Strut and Fret

OFFICERS

First Semester

President ..... Joann Salfield
Vice President... Ruth Levinsohn
Secretary ..... Ellen Lickhalter
Treasurer ..... Arthur Schweich

Second Semester

President..... Ruth Levinsohn
Vice President..... Jack Kietz
Secretary..... Dorothy Carmichael
Treasurer ..... Joan Youngblood

The purpose of Strut and Fret, the Thespian society of our school, is to further interest in the stage and acting. The club presented an after school program, and went to see *Hamlet* in a body, besides studying and acting short plays before its members.

Turken, Racen, Stadin, Pegg, Priebat, Kietz, Goldsworth, Shawver, Kram, Hiken.
Pillow, Goldstein, Hampton, Weinel, Mings, Miss Bowers, Rudman, Aberson, Marmon, Scheiner, Weissman.
Gross, Stone, Schweich, Levinsohn, Salfield, Lickhalter, Youngblood, Jacobs.

Stamp and Coin

President..... Rowland Davis
V. President... Robert Greenberg
Secretary-Treasurer... Sam Brady

The objective of the Coin Club is to interest its members in coins, to better their collections, and to learn more about coins. The Stamp Club, which recently combined with the Coin Club, enables those students who are interested in collecting stamps to acquire new ones and increase their collections.

Reynolds, Bieber, Cohn, Banashek, Soldz.
Chodorovsky, Balk, Miss Abbott, Strasburger, Weiss.
Brady, Katz, Lentzner, Priebat, Greenberg, Davis.

Band

Blow Gabriel, Blow

Flute
- Marlene Smith
- Rosita Shannon
- Jerry Wightman
- Eleanor Futterman
- Virginia Kessler
- Margaret Long

Oboe
- Jean Sillars
- Robert Dennis

Bassoon
- Martin Flavin

Cello
- Hershel Jick

Clarinet
- Henry Onken
- Bradford Thomas
- Wayne Redeker
- Charles Witcher
- Bob Neal
- Charles Long
- Allan Kessler
- Dick Muhl
- Colette Bakken
- Charles Lebens
- Alvin Frager
- Kathy Helbing
- Russell Pavelka
- Carol Wills
- Larry Reichman
- John Jones
- Jack Tayloe
- David Hunsicker
- Ken McLaughlin
- Leonard Landsbaum
- Dan Mueller
- Paul Nelson
- Stephen Schneider
- Richard Palmer

Alto Clarinet
- Dorothy Carmichael

Bass Clarinet
- Maxine Frelich
- Jim Ellis
- Alice Hagan

Alto Saxophone
- Ernie Fleischer
- Gerald Feldman
- Gordon Speer
- Fred Ring

Tenor Saxophone
- Gordon Lentzner
- Dan Johnston
- Ray Feldman

Baritone Saxophone
- Sanford Fagin

Cornet and Trumpet
- Edward Helbing
- Jack Spangenberg
- Don Mogerman
- Bill Bieber
- Bob Hastings
- Billy Groth
- Delmar Brimble
- Bob McClure
- Bud Cowdery
- Lee Scherberg
- George Meade

French Horn
- Gilbert Anderson
- Bill Morgens
- Gerald Priebat
- Robert Johnson
- Roy Wilson

Baritone
- Gerald Holtgrewe
- Lee Feuerstine
- David Vrooman

Trombone
- Kenneth Siroky
- Jim Applegate
- Ted Fish
- Leo Roth
- David Librach
- Marilyn Radman

Tuba
- Art Chandler
- Ed Bennett
- Ralph Sonnenschein
- Richard Johnson

Tympani
- Jerry Rowe

Marimba
- Shirley Talentino

Percussion
- Micky Fenton
- Don Stein
- Dick Nibeck
- Rodney Cole
- Leroy Keller

Drum Major
- Martin Flavin

Majorettes
- Betty Biddle
- Ann Dinsmore
- Joann Ellis
- Corinne Koslow

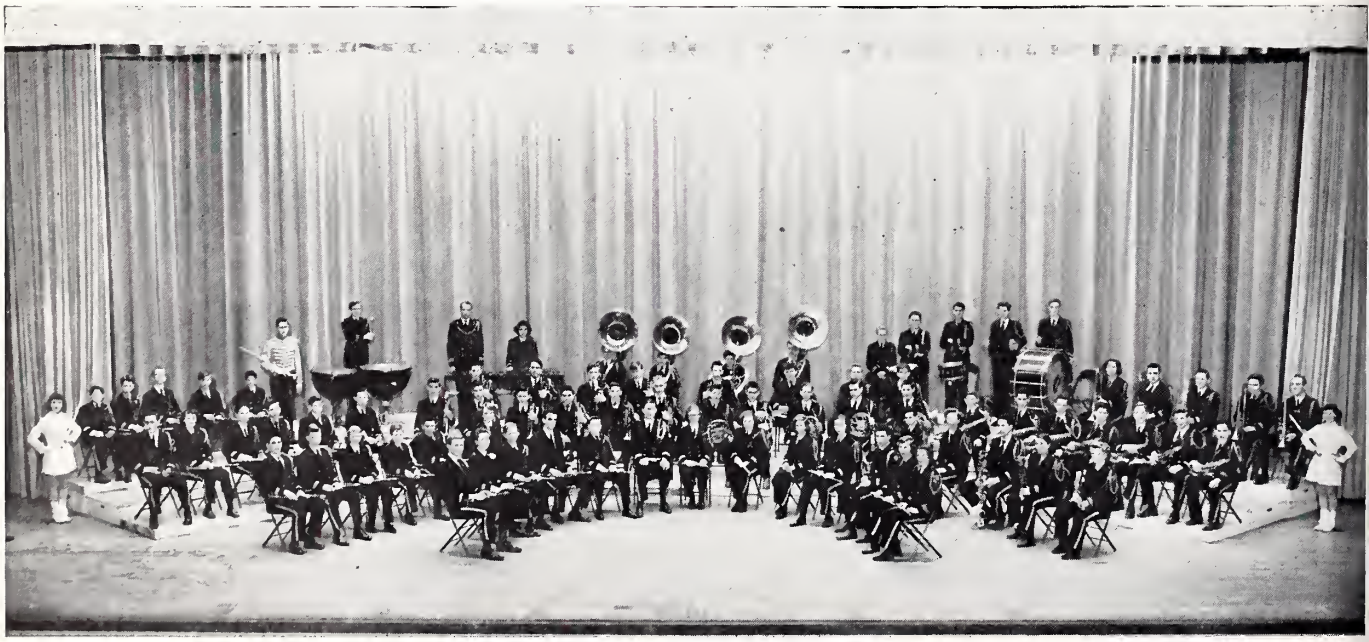

Orchestra

Under the direction of Mr. Lang, the Orchestra participated in various school activities this year. Among them were the presentation of three assemblies, participation in the County Music Festival, and able assistance in the Senior Play. The year was climaxed by a concert last April 4.

Violins
- Rachel Don
- Leslie Cohen
- Paul Schramm
- Shirley Niemoeller
- Spencer Parnas
- Ann Cooper
- Tom Becker
- Myron Sander

Viola
- Mary Dodge

Cello
- Hershel Jick

Bass Violins
- Gordon Lentzner
- Gerald Feldman

Piano
- Eleanor Futterman

Saxophone
- Gerald Feldman
- Fred Ring
- Gerald Priebat

Flute
- Marlene Smith
- Rosita Shannon

Oboe
- Jean Sillars
- Robert Dennis

Clar net
- Henry Onken
- Maxine Frelich

Bassoon
- Martin Flavin

French Horn
- Gilbert Anderson
- William Morgens
- Gerald Priebat

Trumpet
- Ed Helbing
- Jack Spangenberg
- William Biebel

Trombone
- Jim Applegate

Tympani
- Jerry Rowe

Resin on the bow

Athletics

On U. City

On U-City, on U-City, plunge right through the line,
Run the ball clear 'round old ————,
Touchdown sure this time. Rah! Rah! Rah!
On U-City, on U-City,
  Fight on for her fame.
Fight, fellows! fight! fight! fight!
  We'll win this game.

Football

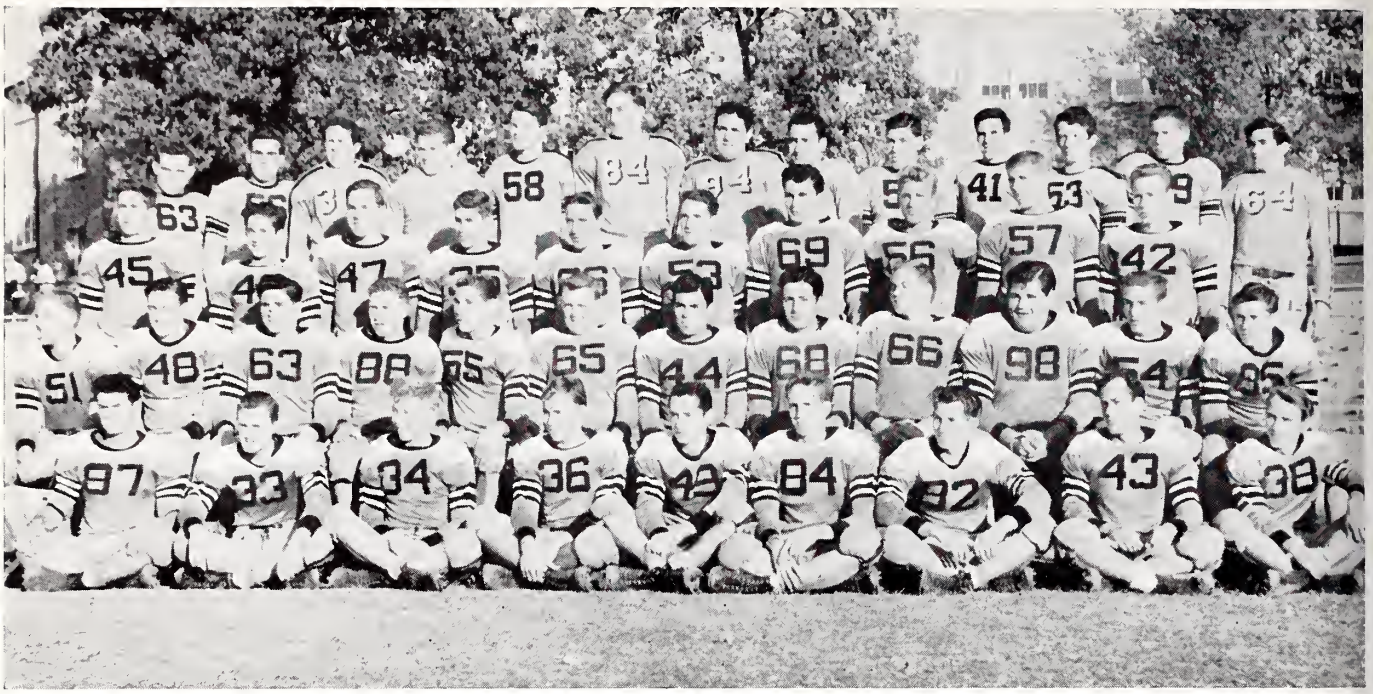

Childress, Taylor, Moore, Butteiger, C. Thompson, Alt, R. Via, Librach, Rosenthal, Steingraber, Cone, B. Thompson, Freedman.
Anderson, Gelber, Siroky, Greenberg, Shotrow, Schneider, Friedman, Rollins, Fails, Dean.
Barth, James, Fenster, Wilson, Black, Wright, Williams, J. Via, Onken, Koprivica, Coffey, Drain.
Kern, Uteritz, Muhl, Kemper, J. Uteritz, Chandler, Young, Oxenhandler, Wuenscher.

Suburban League champions for the second consecutive year, and undefeated in the St. Louis area, the 1948 Indians were rated one of the top teams in the district. Head football coach, C. A. Muhl, re-established relations with Tuscaloosa, Alabama, a series dating back to 1929, where "we met our Waterloo."

The Greyhound trip for the party of thirty-seven will always be remembered. Playing before 12,000 in the excellently lighted University of Alabama stadium, a thrilling defensive game was well played by both teams. The forward passing of Black Bear's captain, Clell Hobson, was the best any Indian team ever faced. Fails' and Greenberg's running, and Jack Rollins' passes gave U-City the edge in all statistics, except the score—first downs 16-13, passes completed 6-4.

Terry Fails, voted honorary captain and most valuable player by his team mates, received grand-slam recognition—the James S. Gould, Star-Times, and Quarterbacks' trophies—for the most outstanding player of the year. Others selected for our post-season honors was our first four letterman Koprivica, and Rollins, Black, Onken, Wright, and Greenberg.

THE LETTERMEN

Gil Barth, *Center*
Bud Black, *End*
Walter Coffey, *End*
Fred Drain, *End*
Terry Fails,** *Back*
Aaron Fenster, *Tackle*
Barry Friedman,* *Back*
Martin Greenberg, *Back*
Obie Koprivica,*** *Tackle*
Henry Onken,* *Guard*
Jack Rollins,* *Back*
Jerry Schneider, *Back*
Gene Shotrow, *Back*
Ken Siroky, *Back*
Dick Talmadge, *End*
John Via, *Center*
Rudy Via, *Guard*
Harold Williams, *Guard*
Bob Wright,* *Tackle*
Adolph Wuenscher, *End*
Don Hays, *Manager*

*Denotes Previous Award.

Lowell Alt, *Tackle*
Gil Anderson, *Guard*
Neil Butteiger, *Guard*
Bill Dean, *Back*
Barry Gelber, *Back*
Ted Kemper, *Back*
Joe Kern, *Guard*
Myles Madden, *Back*
Dick Muhl, *Back*
Hugh Oxenhandler, *End*
Bob Rosenthal, *Guard*
Jack Uteritz, *Back*
Jim Uteritz, *End*
John Wilson, *Tackle*
Jim Young, *Back*

Football

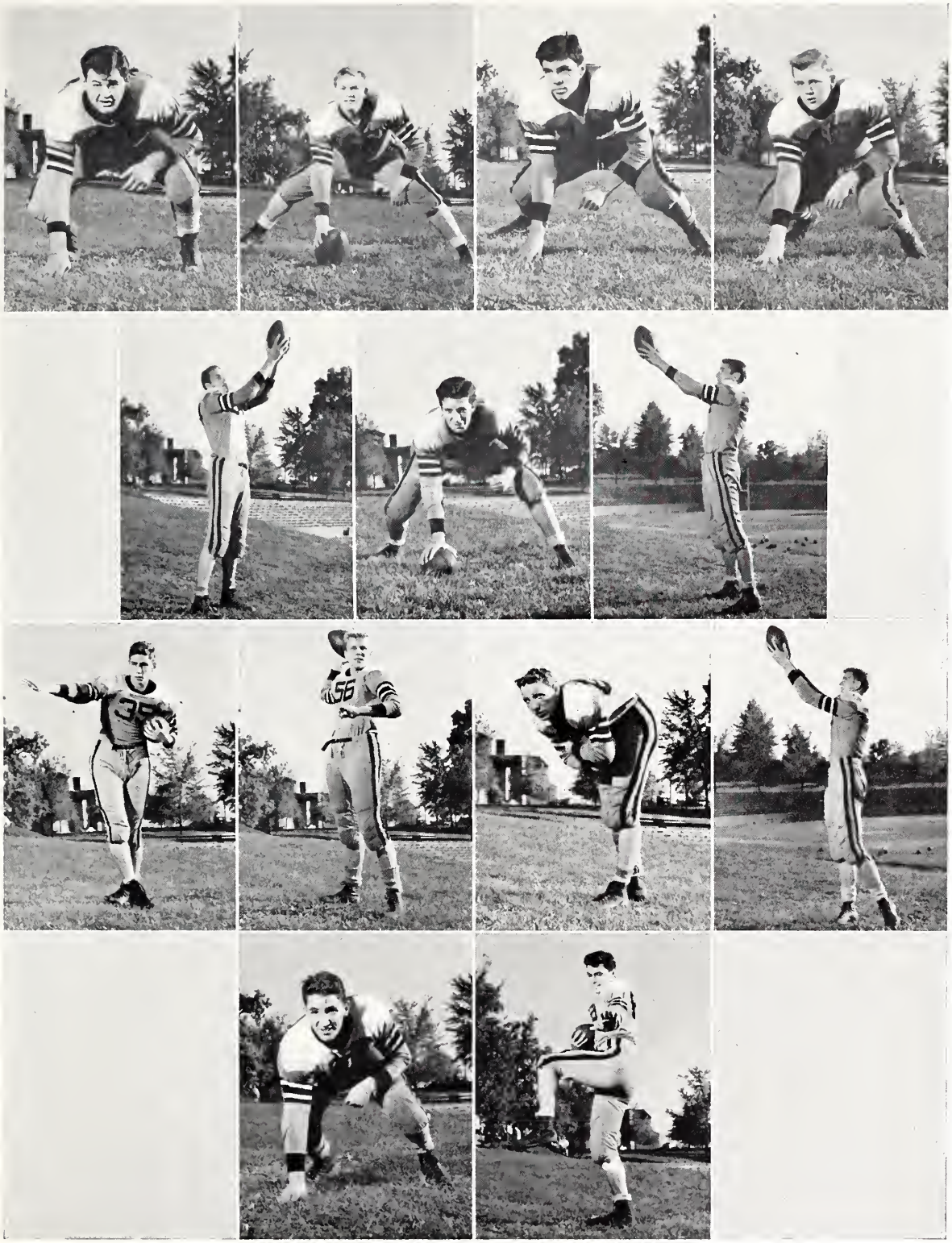

Koprivica, Onken, Williams, Wright.
Coffey, Via, Black.
Greenberg, Rollins, Shotrow, Fails.
Schneider, Friedman.

Football

September 24	Soldan-Blewett	21-8	Home
September 30	*Normandy	13-6	Away
October 8	*Kirkwood	27-7	Home
October 23	Western Military Academy	26-0	Home
October 30	*Clayton	13-0	Away
November 1	*St. Charles	45-0	Home
November 5	*Maplewood	13-7	Away
November 13	*Webster Groves	27-0	Home
November 19	Tuscaloosa, Alabama	20-40	Away
		205-68	

*Suburban League Game.

Football

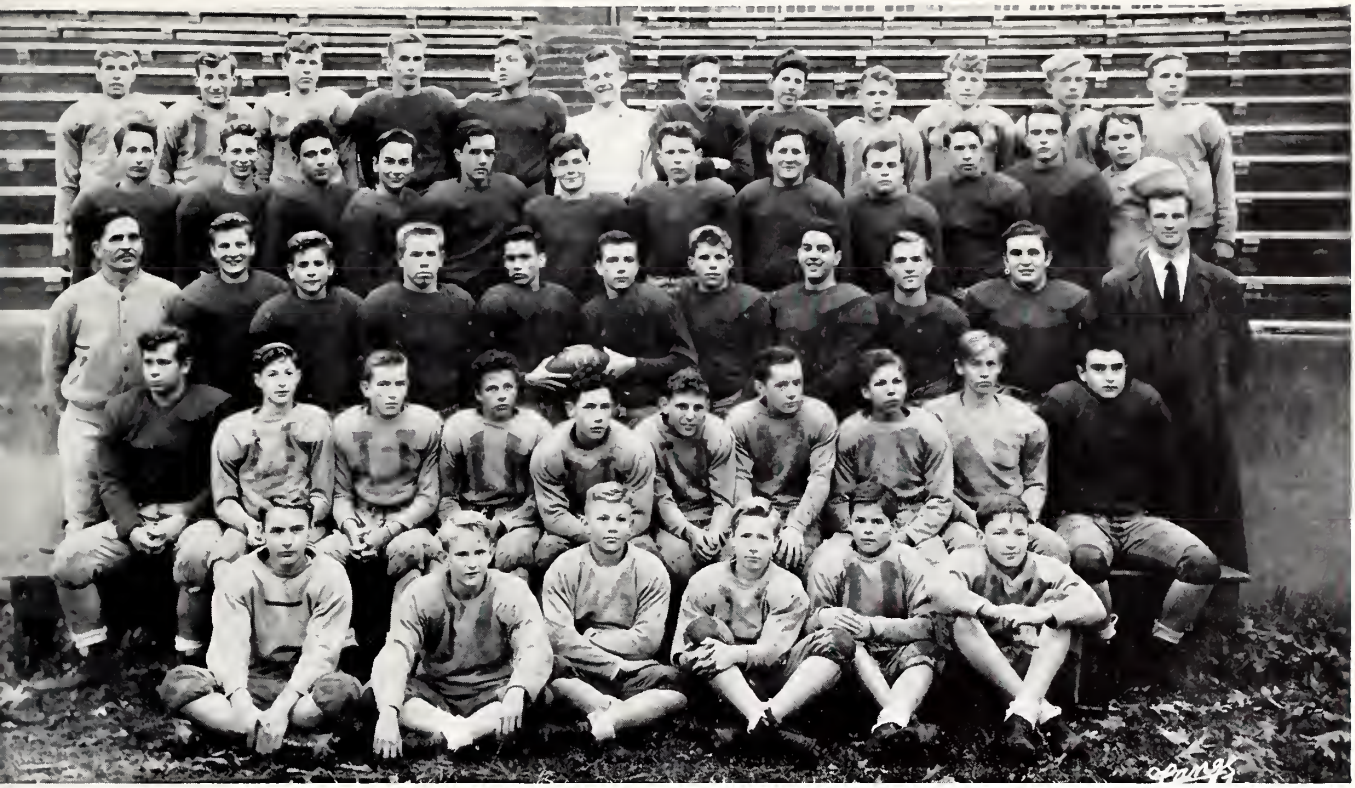

Wuenscher, Lemler, McClure, Heidelbaugh, Stayton, Bruton, Fish, Siwak, Duggar, Smith, M. Wuenscher, Rowe.
Sandler, Spiritas, Palans, B. Johnson, Payne, Rudin, Chapin, Shanfeld, Denu, Sauer, Betz, Likes.
Coach Ochs, Pearl, Breckenridge, Fails, Brandt, Anderson, Ladd, Silber, Pepper, Ozersky, Coach Smith.
Crouppen, Waxman, Walker, Hanson, Wilson, Lickhalter, Uteritz, Landsbaum, Johnson, Lander.
Dean, Keller, Bakken, Gomes, Bennett, Escott.

The bear went over the mountain

One hand—better than none

Basketball

Moll, Helbing, Friedman, T. Fails, Via, Black, Harris, Mgr.
Mr. Muhl, Uteritz, Fenster, J. Fails, Madden, Rollins, Lewis.
Breckenridge, Pearl, Alton, Flier, Warner, Brandt, Miller, Rowe, Mgr.

THE LETTERMEN

Bud Black,* *Forward*
Terry Fails,** *Center*
Barry Friedman,* *Guard*
Myles Madden, *Guard*
Jack Rollins,* *Forward*
John Via, *Forward*
Bob Harris,* *Manager*

*Denotes Previous Award.

Jerry Fails, *Guard*
Ed Helbing, *Center*
Bob Moll, *Forward*
Jim Uteritz, *Guard*

Upsetting seeded teams of the St. Louis District to become one of the "sweet-16" in the State Tournament, Coach Muhl's Indians were the surprise team of the area. It all started when U. City defeated No. 1 seeded Normandy to give Webster a share of the Suburban crown. Then the Indians eliminated third seeded St. Louis U. High in the Sub-Regional, and went on to take Principia, Normandy tourney winner, and McBride, No. 5 seeded, to earn a place with John Burroughs at Springfield. Here, University City was nosed out 44-43 by the champions of Kansas City, although outscoring Rockhurst by two field goals.

Terry Fails was elected most valuable player by the lettermen, and Barry Friedman honorary captain. Together they were two of the best backboard rebounders ever developed at U. City. High point man for the season was Fails with 328 points, followed by Rollins, Friedman, Via, and Madden of the starting five. Terry's spectacular play during the latter part of the season won him second honors to Dave Sisler of Burroughs as most outstanding player of the district. Early injuries to Black and Uteritz marred the season. The sophomores had a fair season with Jerry Fails and Aaron Fenster moving up to the varsity squad.

Basketball

THE SEASON'S RECORD

Dec.	10	Kirkwood	34-20
Dec.	14	Clayton	43-28
Dec.	17	Ritenour	46-36
Dec.	20	Springfield, Missouri	24-42
Dec.	21	Lebanon, Missouri	41-50
Jan.	5	Soldan-Blewett	31-19
Jan.	7	Wellston	40-23
Jan.	11	Western Military Academy	40-36
Jan.	14	Maplewood	29-42
Jan.	18	Brentwood	34-25
Jan.	21	Clayton	29-33
Feb.	2	Ferguson	45-34
Feb.	4	St. Charles	46-29
Feb.	8	Central	52-39
Feb.	11	Webster	28-32
Feb.	18	Normandy	39-28

TOURNAMENT RECORD

Jan.	26	Suburban	U. City 39	Clayton 23
Jan.	28	Suburban	U. City 35	Kirkwood 42
Feb.	22	Sub-Reg	U. City 42	Riverview Gardens 21
Feb.	24	Sub-Reg	U. City 50	St. Louis U. High 45
Feb.	26	Sub-Reg	U. City 31	John Burroughs 36
Mar.	1	Regional	U. City 44	Principia 38
Mar.	4	Regional	U. City 37	McBride 36
Mar.	5	Regional	U. City 29	John Burroughs 37
Mar.	9	State	U. City 43	Rockhurst 44 (Kansas City)

Fails foils 'em again
School spirit extraordinary

Here comes Pancho

Jumpin' Jack

Fails and a few of the fellows

Track

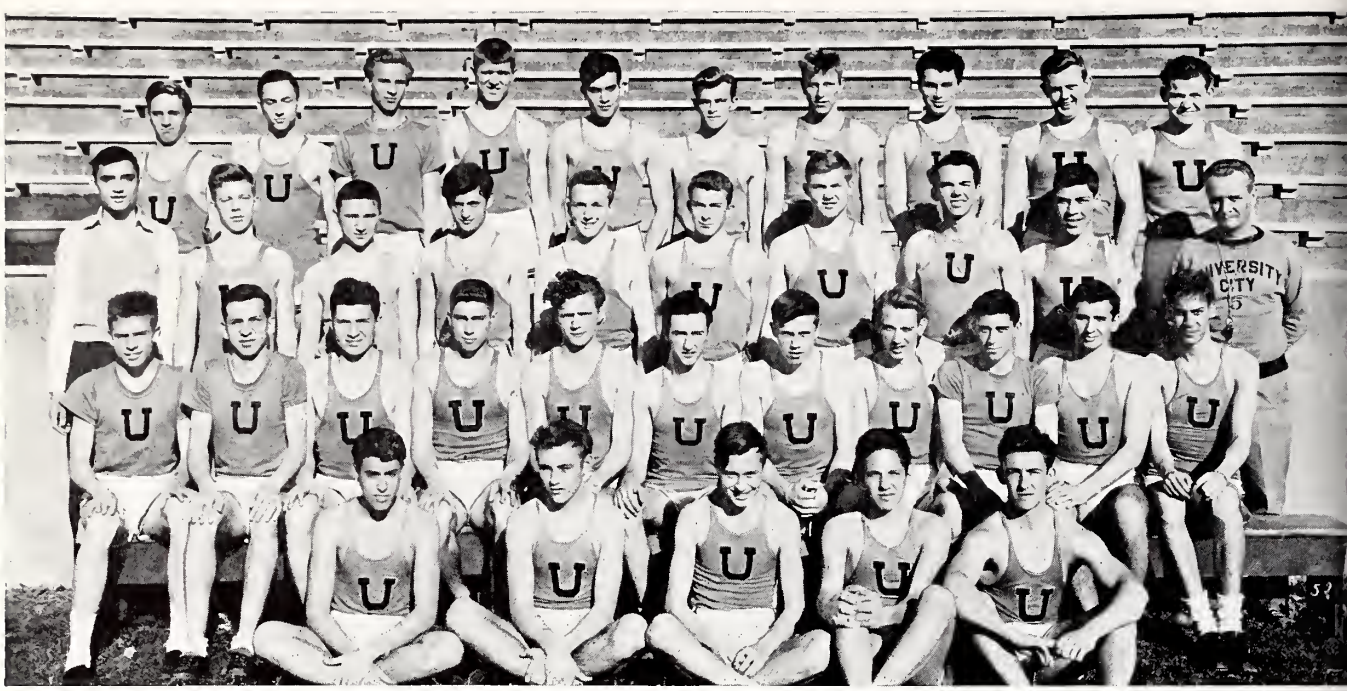

Chandler, Bly, Barth, Fails, Shapiro, J. Wright, Rollins, Friedman, B. Wright, Butteiger.
Brady, Mgr, Muhl, Rosenblum, Faintich, Kohn, Dutton, Onken, Talmadge, Rosenthal, Mr. Schemmer.
Blair, Price, Vrooman, Greenberg, Brooks, Baker, Drain, Wuenscher, Sofian, Powers, Lasky.
Stein, Kemper, Grundman, Tamarkin, Blackman.

Off to a fine start, this year's team appears to be sound in both the senior and junior divisions. The Indian trackmen started off the season by soundly defeating Kirkwood in a dual meet and then went on to capture the State Indoor Track Meet at Columbia by a narrow margin. Point winners in that meet were Martin Greenberg, Stan Brooks, Terry Fails, Floyd Bly, Woody Chandler, Adolph Wuenscher, Bill Dean, and Perry Sofian. The meet was in doubt until the final event, the medley relay, was run. Then, the relay team, led by Stan Brooks, put the championship in the hands of U. City for the seventeenth time in nineteen tries with a decisive victory in that event. The Indians won one of the best dual meets ever held on the U. City track, the following week, when they nosed out the Roosevelt Rough Riders, the State Outdoor Champs of 1948, 107-2/3 to 105-1/3. High point man in the senior division was Martin Greenberg, who won the broad jump and scored seconds in the 100 and 220 yard dashes; while in the junior division, Bill Dean collected high point honors by winning the 120 yard low hurdles, the 220 yard dash, and tying for first in the broad jump. Again, the meet wasn't decided until the last event, the high jump, was over. In that event, Terry Fails came through with a victory to go along with his first in the 120 yard high hurdles and his tie for third with Obie Koprivica in the shot put. Floyd Bly, who won the 200 yard low hurdles and took second in the high hurdles, and Neil Butteiger, who took seconds in the low hurdles and the pole vault, along with Gil Barth, Fred Drain, Herbert Baker, Harold Williams, and Don Mathes, also contributed strongly to the Indians' victory.

They look ready for bed

Track

The rest of the season will see the Indians try for victories in the Maplewood Relays, a dual meet against St. Louis U. High, the U. City Invitational, the District, and the State Outdoor Track Meet.

Other members of the team who are expected to help this year be a successful one are: for the seniors, Herbert Faintich, John Rogers, Dick Dutton, Al Kohn, Schermen Price, Ted Kemper, Dave Vrooman, Bennett Shapiro, Dick Talmadge; and for the juniors, Don Makovsky, Alan Tamarkin, Arnold Spiritas, Jerry Fails, John Via, Norman Rudin, Dick Smith, and Bill Stewart.

A familiar sight

TRACK SCHEDULE FOR 1949

March 28—U. City defeated Kirkwood; here.
April 2—State Indoor at Columbia: U. City 30-7/10, Kirkwood 29-1/2.
April 9—U. City 107-2/3, Roosevelt 105-1/3; here.
April 16—Maplewood Relays, at Maplewood: U. City ties Central for first.
April 19—St. Louis U. High Juniors; here: U. City victorious.
April 20—St. Louis U. High Seniors; here: U. City victorious.
April 27—Invitational Meet Preliminaries; here.
April 30—Invitational Meet Finals; here: U. City champs.
May 4, 5—District Meet Preliminaries, at Public Schools Stadium.
May 7—District Meet Finals, at Public Schools Stadium.
May 14—State Outdoor Track Meet, at Columbia.

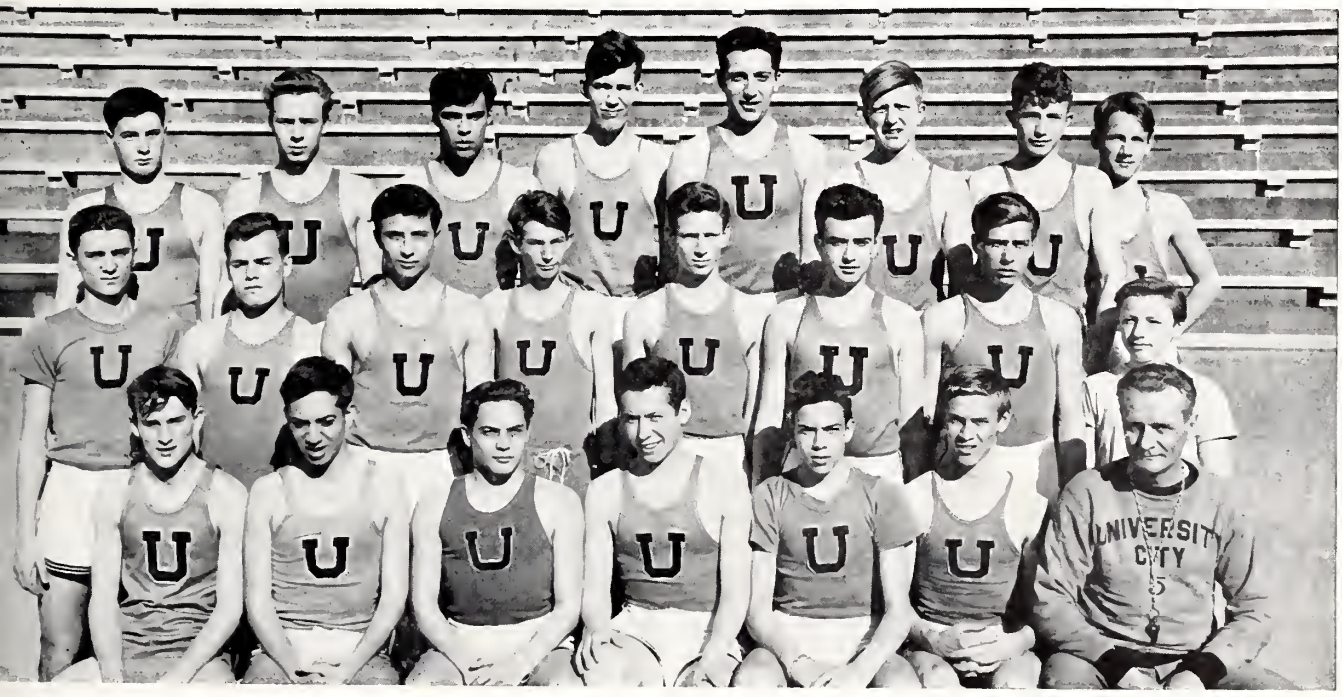

Rudin, Dean, Williams, King, Via, Feurestine, Smith, Stewart.
Pritzker, Denu, Tzinberg, Banashek, Spiritas, Scissors, Wuenscher, Long, Mgr.
Waters, Makowsky, Morrison, Mathes, Fagin, Johnson, Mr. Schemmer.

Baseball

Mr. Ochs, Palmer, Mueller, Radman, Helbing, Holland, Beiber, Pearl. Breckenridge, Erblich, Miller, Brandt, Bruton, Payne, Fails, Chernew, Silber, Deardeuff, Asst. Coach.
Levy, Knight, Mills, Sandler, Wohl, Alton, Kirsch, Redeker, Brandt, Hradsky.
Goodman, Mgr., Lemler, Ross, Johnson, Librach, P. Schramm, Wolff, Underwood, Shanfeld, Wildeisen, Wightman, Mgr.
Blanke, Patterson, Sowdy, Chandler, Meinecke, Muehlbach, Schweich, Steingraber, Soffer, Fleischer, Mgr.
Schneider, Bokern, Fenster, Parker, Gelber, Steinbaum, J. Schramm, Madden, Black.

With four lettermen returning this year, Coach L. M. Ochs and the squad feel that a good season is in store for the Indians during 1949. A complete fifteen game season, fourteen of which are Suburban League games, has been worked out. The four returning lettermen are Bud Black, Mike Madden, Jack Schramm, and Jerry Schneider. Promising newcomers are Aaron Fenster, Barry Gelber, Carl Meinecke, George Muehlebach, Beyer Parker, and Harlan Steinbaum. A complete eleven game "B" Squad schedule has also been arranged.

The windup, the pitch.
You're out!

VARSITY BASEBALL SCHEDULE

April	1—Soldan-Blewett	Home
April	4—Maplewood	Away
April	7—Wellston	Away
April	11—Ritenour	Away
April	14—Kirkwood	Away
April	18—Webster	Home
April	21—Clayton	Away
April	25—Normandy	Away
April	28—Maplewood	Home
May	2—Wellston	Home
May	5—Ritenour	Home
May	9—Kirkwood	Home
May	12—Webster	Away
May	16—Clayton	Home
May	19—Normandy	Home

Cross Country

The University City Cross-Country team, running in six meets besides the State Meet, had a fair season, winning two meets and taking sixth place in the State Meet. Outstanding during the season was Herbert Faintich, who was elected honorary captain. Those who won major awards were Herbert Faintich, Jim Waters, Stan Brooks, Jack Spangenberg, and Bruce Blair. Other promising runners were Allan Tamarkin, Stan Fagin, Alan Rodriguez, and Edwin Sievers.

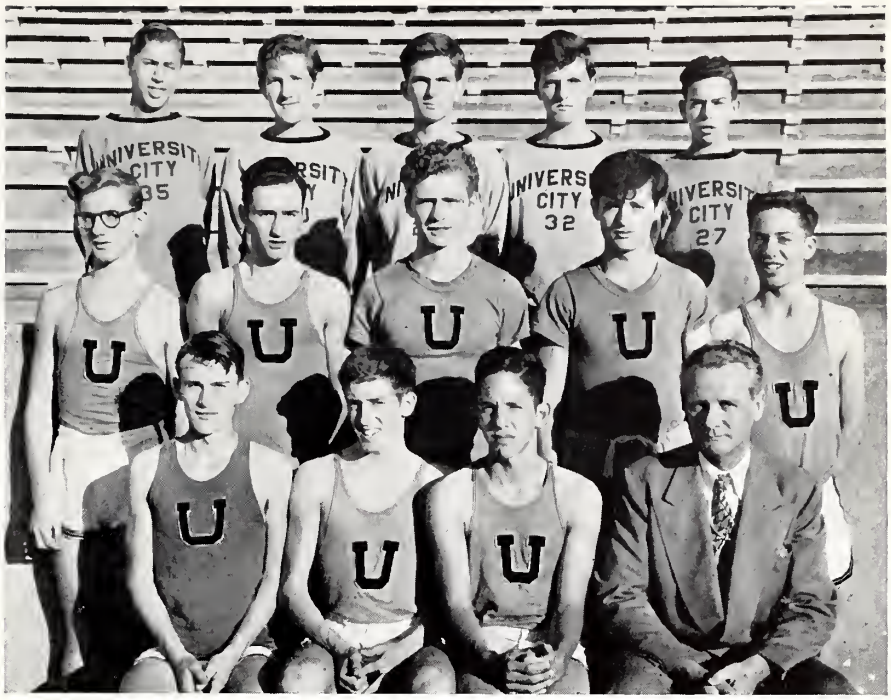

Rodriguez, Siebert, Holtgrewe, Ross, Fagin.
Sievers, Baker, Brooks, Faintich, Makovsky.
Waters, Spangenberg, Tamarkin, Mr. Schemmer.

Wrestling

Joe Kern, who placed second in the 154 pound class at the State Meet, was elected honorary captain for the 1948-1949 season. Others who placed in the State Meet were Henry Onken, third in the heavyweight class, and Dale Fick, fourth in the 103 pound class. All three of these boys received major awards along with Lewis Bloch and Bob Rosenthal. Also, Phil Abrams and Jerry Wightman received minor awards. With four lettermen returning next season, Coach Ochs expects to have a much better year.

Smith, Stein, Marion, Herskowitz, Gelber, Scissors, Salvo.
Mr. Ochs, Roos, Levinson, Librach, Phalans, Silber, Mogerman, Pepper.
Wightman, Graf, Kern, Onken, Rosenthal, Abrams, Bloch.
Bennett, Morrison, Fick, Long, Wood, Gomes.

The Tribe

Kemper, Harris, Young, Blair, Dean, Moll, Wilson, Alt, Helbing, Anderson, Uteritz, Hays.
Mr. Ochs, J. Fails, Schneider, Baker, Brooks, Talmadge, Siroky, R. Via, Gelber, Wightman, Bloch, Abrams, Dr. Magness.
Rollins, Oxenhandler, Vrooman, J. Via, Black, Barth, Dutton, Kohn, Graff, Muhl.
Mr. Schemmer, Fenster, Williams, Drain, Butteiger, Friedman, Wright, Onken, Wuenscher, Fick, Mr. Muhl.
Sofian, Kern, Rosenthal, Madden, T. Fails, Greenberg, Chandler, Faintich Schramm.

The Tribe is the organization of athletes who have been awarded letters in any major or minor sport. The purpose of the Tribe is to maintain the spirit of University City loyalty, to cherish the traditions of the school, to promote fellowship, and to serve in the best interests of our school, city, and country.

President ..... Terry Fails
Vice President ..... John Via
Secretary-Treasurer ..... Barry Friedman
Sergeant at Arms ..... Obie Koprivica

Phil Abrams
Lowell Alt
Gilbert Anderson
Herb Baker
Gil Barth
Bud Black
Bruce Blair
Lew Bloch
Stan Brooks
Neil Butteiger
Woody Chandler
Jay Cohen
Walter Coffey
Bill Dean
Fred Drain
Dick Dutton
Jerry Fails
Terry Fails
Herb Faintich
Aaron Fenster
Dale Fick
Barry Friedman
Barry Gelber
Ralph Graff
Martin Greenberg
Bob Harris
Don Hays
Ed Helbing
Ted Kemper
Joe Kern
Al Kohn
Obie Koprivica
Mike Madden
Bob Moll
Dick Muhl
Henry Onken
Hugh Oxenhandler
Fred Reichman
Jack Rollins
Bob Rosenthal
Jerry Schneider
Jack Schramm
Gene Shotrow
Ken Siroky
Perry Sofian
Dick Talmadge
Jack Uteritz
Jim Uteritz
John Via
Rudy Via
Dave Vrooman
Jimmy Waters
Harold Williams
John Wilson
Jerry Wightman
Bob Wright
Adolph Wuenscher
Jim Young

Eat heartily, boys; you deserve it

U. Club

OFFICERS

First Semester		Second Semester
Shirley Svoboda	President	Jane Hood
Virginia Gossom	V. President	Ruth Withington
Bonnie Giesler	Secretary	Lois Henry
Jane Hood	Treasurer	Lydia Schmidt
Jo Ann Hupperich	Sgt. at Arms	Colette Bakken
Sponsor		Virginia Lee Watts

The best dressed girls in school

Any girl who has earned her "U" by participating in the after school physical education program is eligible for membership in this club. This year, its twenty-second, the club participated in, and sponsored, many interesting activities, such as a Halloween party, annual banquet for parents, a Christmas party for Kingdom House children, and several camping trips. It also performed such services for the school as selling cokes at the football games and the basketball games.

Osterholm, Fulton, Weinel, Frelich, Kenton, Lloyd.
Baker, Withington, McKinney, Miss Watts, Bakken, Frohlichstein, Capobianco.
Schmidt, Giesler, Svoboda, Gossom, Hood, Hupperich.

School Varsity

Brockman, Hupperich, Wimber, McKinney, Hood, Fisher, Underwood, Tschudy, Dannevik.
Kenton, Wi ington, Svoboda, Miss Dicus, Gill, Bakken, Frohlichstein, Newfeld.
McCready, Smith, Phelps, Wimber, Baker, Osterholm.

Class Varsity

Moore, Schmidt, Newfeld, Smith, Giesler, Miss Dicus, Svoboda, Wimber, Underwood, Baker, Gorman.
Gossom, Menzel, Withington, Jenkins, Brockman, McKinney, Hagan, Gill, Metz, Armstrong, Tschudy, Pettibone.
Dreyfus, Shawver, Potter, McCready, Pittman, Ward, Hupperich, Hood, Bakken, Moore, Walsh, Dannevik, Lamb, Wegner.
Lange, Barth, Cantor, Phelps, Capobianco, Bentrup, Frohlichstein, Kenton, Osterholm, Wimber, Baker, Henry.

Individual Sports

A very large number of girls came out through the year, for some various individual sports. Such sports as badminton, archery, tennis, and swimming make up the yearly agenda for the female sex. Many beginners in these sports receive instruction during the year and participate in tournaments at the end of the season. Heman Park and Washington University are the scenes of exciting tennis and swimming tryouts.

An individual sport

Lickhalter, Levinsohn, Cohen, Stone, Krause, Yanow, Radman, Barnholtz, Dingman, Cantor, Gollub, Dreyfus, Meiner, Anderson, Boldt, Yezner.
Salzberg, Moore, Ince, Peterson, Hupperich, Capobianco, Wolf, Aker, Sillars, Bartfeld, Armstrong, Wills, Loomstein.
V. Kessler, Maurer, Moehle, Frelich, Weinel, Walsh, Hampton, Fisher, Underwood, Gill, Polsky, Stern.
Greene, Bloom, Harris, Miss Kagan, Gossom, Giesler, Hupperich, Phelps, Wegner, Bentrup.
Tofle, Kling, Mathes, Mayfield, Rosson, Lange, I. Steinhoff, R. Steinhoff, Tschudy, Wimber.

Taberna

Wolf, Gollub, Cantor, Rose, Dannevik, Kessler.
Stein, Wills, Dagen, Heman, Hellerud, Falkenhainer, Baker, Underwood, Blumoff.
German, Koslow, Smith, Harris, Schwartz, Gubernick, Multin.
Mayfield, Gossom, Mings, Lickhalter, Link, Miller, Hagan, Gluskoter.
Taylor, Bloom, Henry, Weissman, Decker, Salfield, L. Kornblatt, Miller.
Stone, J. Kornblet, Quirk, Semple.

OFFICERS

President.....SuEllen Weissman

Vice President.....Lois Henry

Secretary.....Kitty Underwood

"For girls only"

Taberna is our high school's dance club. The girls meet every Monday after school to dance. By so doing, they increase their technical skill and learn to do their own choreography. The club has attended the Ballet as a group, appeared in the Christmas Program, the Dance Workshop, Serenata of '49, and the Physical Education Demonstration on Play Night. The girls also took master dance classes with Charles Wiedman and troupe.

Horseback Riding Club

OFFICERS

President.....Marilyn Yezner

Vice President.....Dolores Tofle

Secretary-Treasurer.....Marilyn Kuechenmeister

Hold that pose!

The Horseback Riding Club meets every Monday afternoon at Westwood Stables. After learning the fundamentals of horsemanship and gaining experience in handling horses, the girls attempted to master the finer points of equestriennism. During the coming years the club hopes to present a horse show each spring.

MEMBERS

Sue Baker
Mona Brennecke
Connie Chervitz
Dolores Diamond
Myrna Finke
Ray Frank
Marlene Green
Marilyn Hellerud
Helene Hoffman
Nancy Horwitz
Phyllis Jacobs
Roberta Karsh
Lorene Katz
Eunice Klayman
Carolyn Kranson
Joyce Kropp
Marilyn Kuechenmeister
Marilyn Lipman
Vivian Lurie
Joan Metz
Aileen Moll
Beverly Newfeld
Barbara Pauk
Ellen Pegg
Sara Pettibone
Lou Ann Phelps
Sue Pierce
Peggy Robiner
Marilyn Sigoloff
Ruth Simon
Anita Sobel
Carol Steinberg
Taffy Tofle
Susan Wallach
Carlyn Wegner
Marilyn Yezner
Faith Young

Miss Dicus, Pierce, Hellerud, Steinberg.
Moll, Metz, Pettibone, Pauk, Baker.
Lurie, Sobel, Sigoloff, Diamond, Wallach.
Finke, Simon, Frank, Lipman, Jacobs.
Kuechenmeister, Yezner, Tofle, Horwitz, Brennecke.

Features

YOU'RE A GRAND OLD FLAG

You're a grand old flag, you're a high-flying flag,
  And forever in peace may you wave;
You're the emblem of the land I love,
  The home of the free and the brave.
Ev'ry heart beats true with the red, white, and blue,
  And there's never a boast or brag;
And should old acquaintance be forgot,
  Keep your eye on the grand old flag.

AL KOHN
CO-EDITOR DIAL
VICE PRESIDENT SENIOR CLASS

JANE RICHARDS
PRESIDENT, SENIOR CLASS

Pacem

JACK SCHRAMM
PRESIDENT, STUDENT COUNCIL

BILL KOHN
CHAIRMAN, HOUSE OF REPRESENTATIVES

TERRY FAILS
ATHLETICS

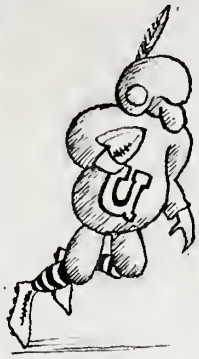

MYLES MADDEN
CHAIRMAN, HOUSE OF REPRESENTATIVES

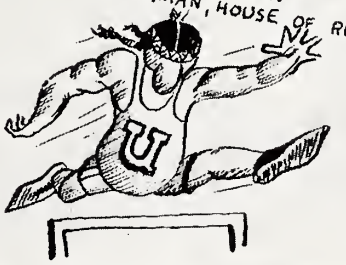

akers

DICK DUTTON
PRESIDENT, STUDENT COUNCIL
CO EDITOR, DIAL
TREASURER, SENIOR CLASS

MYRA BARNHOLTZ
SECRETARY SENIOR CLASS

Football Dance

"QUEEN"

Ann Ackert

"MAID OF HONOR"

Pat Card

"MAID OF HONOR"

Nancy Semple

Spring Dance

"MAID OF HONOR"
Rosita Shannon

"QUEEN"
Nancy Semple

"MAID OF HONOR"
Jane Richards

"SOPHOMORE MAID"
Ethel Schechter

"JUNIOR MAID"
Betty Biddle

Senior Play

The old maids of Quality Street
"How dare you, sir!"
"Gentlemen salute, Ladies curtsy"
The dashing Captain Brown

CAST OF CHARACTERS

Miss Susan Throssel ..... Ruth Levinsohn
Miss Mary Willoughby ..... Bernice Fred
Miss Fanny Willoughby ..... Ellen Lickhalter
Miss Henrietta Turnbull ..... Barbara Rudman
Miss Phoebe Throssel ..... Joann Salfield
Patty ..... Joan Youngblood
Recruiting Sergeant ..... Arthur Schweich
Valentine Brown ..... Jack Kietz
Isabella ..... Mary Dodge
Arthur ..... Julius Schweich
Charlotte Parratt ..... Joan Jenkins
Ensign Blades ..... Alan Kohn
Harriet ..... Marjorie Hilb
A Young Lady ..... Joyce Mings
Lieutenant Spicer ..... Jim Zemelman
Old Soldier ..... Merle Fischlowitz
Two Gallants ..... Gerald Priebat, Bennett Shapiro
School Children ..... Betty Greene, Virginia Kessler, Ray Frank, Lois Rudman, Joseph Heller, Jerome Levy, Arnold Bierman, Joseph Sanders

SYNOPSIS

Act One: The blue and white room in the house of the Misses Susan and Phoebe Throssel in Quality Street. Winter. During the Napoleonic wars.

Act Two: The same. Summer. Ten years later.

Act Three: A pavilion at the ball. A week later.

Act Four: The blue and white room. Several days later.

Class Poll

Best Dressed Girl	Marilyn Kravitz
Best Dressed Boy	Barry Friedman
Most Popular Girl	Myra Barnholtz
Most Popular Boy	Dick Dutton Jack Schramm
Best Looking Girl	Marilyn Kravitz
Best Looking Boy	Jack Schramm
Best Girl Athlete	Shirley Svoboda
Best Boy Athlete	Terry Fails
Funniest Girl	Barbara Stone
Funniest Boy	Larry Powers
Most Likely to Succeed	Alan Kohn
Smartest Senior	Ken Brand
Class Pest	Merle Fischlowitz

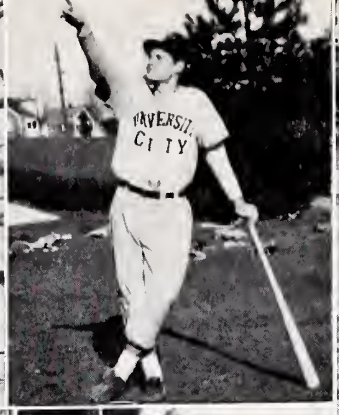

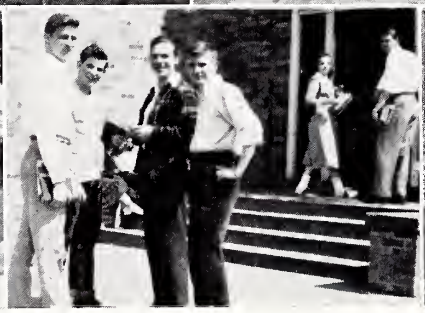

"That's a lotta' bull, girls"
8:24 A. M.
Gym Class athletes
"Crossing the Bar"
Curbing their time

It's a bird
Casey at the bat
Lunch-time debate

Some of the boys
Waiting for a date?
Heave-ho!
More Gym Class athletes
Human Pretzels

Waiting for the boys
Pony Express, 1949
Parade against Clayton
Girls in every port
Current events

Waiting for the girls
"Which twin has the Toni?"
Stuffing the box
"Bookies"

Exodus
Box seat
Between cell blocks
Half mast, half flag

Dear Diary

Life in The Day of Chief "Sput Sput" Motor Scootum

Sept. 8—Arrived. Registered. Squaws and Chiefs here no like my English.

Sept. 9—They are teaching me good English. Only trouble is that now I can't speak to my squaw and paw.

Sept. 16—Chief Schramm and Vice Chief Madden take office. Oath administered by Arlan Cohn, last semester "Big Wig."

Sept. 24—Big prayer for victory today in Pep Assembly. I saw prayer pay off this afternoon as U. City trounced Soldan-Blewett 21 to 8.

Oct. 8—Indians throw Kirkwood Pioneers for another loss. U. C. 27, Kirkwood 7.

Oct. 21, 22—Heap big two days! Teachers Convention meant work for teachers and play for pupils.

Oct. 23—Former Indians return for big powwow and see U. C. beat W. M. A. 35 to 0. All tribes friendly.

Oct. 26—U. S. reservation chooses Truman in mock election.

Oct. 30—Indian rooters make whoopee in parade, then watch Indians outrun Greyhounds. Final score — Clayton 0, U. C. 13.

Nov. 2—Country in turmoil over Truman's upset victory. U. Cityans just keep saying "We told you so, Oct. 26."

Nov. 12—Bonfire to drive away evils of Webster this evening. Cornwell came and planted some "corn."

Nov. 13—Injuns scalp Webster for their second straight Suburban League football championship. U. C. 27, Webster 0.

Nov. 17—High I. Q. Injuns visit with college representatives. This is the day when so many seniors hear about entrance exams and decide to face the world without a college education.

Nov. 19—Indians resume series with Tuscaloosa. Find things too hot in Ala., as they are tarred and feathered 40-20.

Nov. 25, 26—National holiday proclaimed to be thankful for great Indian football team. MINOR CELEBRATION FOR THANKSGIVING DAY.

Dec. 4—Ann Ackert chosen Pocahontas at the annual Football Dance. Last year's Queen, Nancy Weeke, relinquished the throne.

Dec. 10—Basketball season opens against Kirkwood and finds U. C. on the long end of a 34 to 20 score.

Dec. 17—Chorus puts on beautiful Christmas Program.

Dec. 18—Tri-Y throws Tinsel Twirl. Dolled up Squaws and Chiefs have heap good time.

Dec. 23—I can return to the reservation because U. City's Christmas present to us is an all day vacation.

Jan. 5—Black and white clad grand larcenists (referees), Star-Times, and St. Louis in general honor Terry Fails as outstanding prep football player of the year.

Jan. 21—Final exams began today. I had enough bad luck for it to have been Friday, 13.

Jan. 24—Exams go on and on.

Jan. 25—On and—whoops! Some exams called off because of big ice storm.

Jan 26—Continued ice storm causes school to be called off.

Jan. 27, 28—Make-up exams.

Jan. 31—Report cards, Ugh!

Feb. 7—(Un)favorable gods break boiler. U. C. H. S. out for the day.

Feb. 10—The big answers to U. City's "Spirit" problem, Jack Schramm and Mike Madden, hand the gavel over today. Two boys, equally as well equipped, Dick Dutton and Bill Kohn, will lead U. City this semester.

Feb. 18—Cagers pull surprise upset as U. City defeats Normandy 39-28.

Feb. 22—Since I cannot tell a lie, I will tell you that there is no strike up here; it's just a holiday—Washington's Birthday.

Feb. 22-26—Sub-Regionals marked by upsets, as Indians defeat St. Louis U. High to qualify for the Regionals. Lose to John Burroughs, thus finishing second in the U. City Sub-Regionals.

Mar. 1, 2, 3, 4—U. C. quintet heads for State Tourney after knocking off Principia and McBride in the Regionals. Lose city championship to their old nemesis, Burroughs.

Mar. 2—Fails, Rollins, Madden, Friedman, Via, Black wind up prep basketball season by losing to Rockhurst 39-38.

Mar. 11—Big dance "all for fun" held by Tri-Y's masculine counterpart, Hi-Y. The real attraction was the fact that the "Denim Dance" was an all bluejean affair.

Mar. 24, 25—"Serenata" skyrockets fame of school's chorus and modern dance groups.

Mar. 26—Nancy Semple found her pot of gold at the Student Council Rainbow Rendezvous where she was elected Queen. Betty Biddle was Junior Maid, while Ethel Schechter was voted that honor by the sophs.

Apr. 2—U. C. H. S. thinclads make yearly trip to the State Indoor Track Meet, return as state champs.

Apr. 6—Halls rang with "Melancholy Baby," because report cards made their third appearance today.

Apr. 30—U. City Invitational Track and Field Meet took place today; U. City won as usual.

May 3—Heap talent in Senior Assembly.

May 4—Victory Feast at noon for seniors.

May 13, 14—State Outdoor Field and Track Meet.

May 30—Been many a moon since we had a holiday. Not many U. Cityans know why Decoration Day was declared, but it is one day less of school.

June 2—Not enough moons since the last final exams, but they are here again.

June 3—Exams go on—

June 4—Junior-Senior Prom provides slight break in finals strain!

June 6—And on—, but today's the last day!

June 7—They're off. Seniors appreciate U. C. more after 5:—P. M., which is when commencement exercises begin.

June 9—Even low grades are overlooked, for another year has past.

Well, "fare thee well," Adios, Valete, Au Revoir, and all of that sort of thing.

Chief "Sput Sput" Motor Scootum.

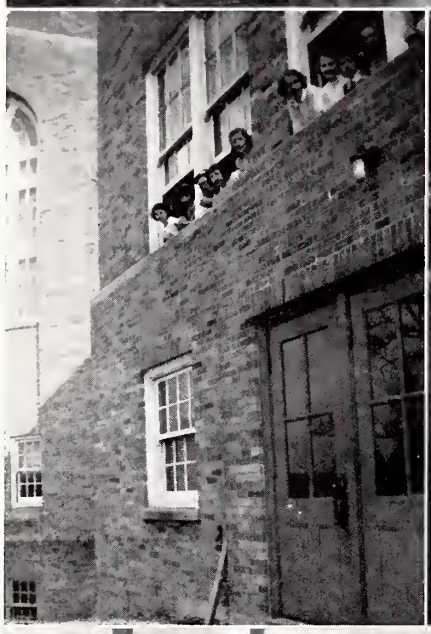

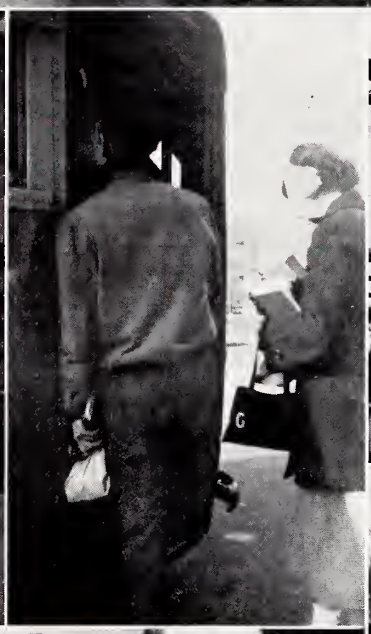

First ladies
"Look before you leap"
Too many sacks on second
Before the canning

This age of chivalry

The rush to class
"Hands behind the line"
The "Cushman Kid"
Power for Powers
"Can you find homes for these boys?"

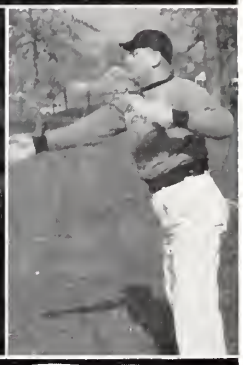

After the ball is over
"The pause that refreshes"
"Stan the Man"
"Riff-raff"

Maw and Paw Kettle
"Park it, Jackson"
No fair, five against one

Paul Whitman's competition
Let's try it again, 1-2-3-KICK
Musicians on strike?
"Smooth Sailing"
Sleep on, he won't hit you

We Patronize Our Advertisers

PA. 2504 *Open Evenings by Appointment*

THE POPE SHOP

INTERIOR DECORATING

4030 JACKSON AVE.
(at Pershing Ave.)
M. E. POPE University City 5, Mo.

CA. 6699 FUNERAL DESIGNS
DE. 3722

Delmar Garden Flower Shop

Fresh Cut Flowers Potted Plants

5727 Delmar Blvd., St. Louis, Mo.

COMPLIMENTS OF

FRED C. STEINGRABER

Insurance of All Kinds

CHestnut 9600

TOYS ● BOOKS
RECORDS

THE PLAYROOM

7730 FORSYTHE
333 N. EUCLID

GAIA'S MARKET

University City's Most Sanitary Market

Certified Tomboy

SELF SERVICE LOW PRICES

CAbany 3941

7200 BALSON
at Midland **University City**

COMPLIMENTS
OF

The Forum

5 and 10c Store

PA. 0696 MOBILGAS
MOBILOIL

HAN-DE SUPER SERVICE STATION

Washing ● Lubrication ● Tires

H. "Mac" McFarland Chas. Kunz
7501 DELMAR BLVD.
University City 5, Mo.

COMPLIMENTS

of

Wohl's 5 and 10c Store

Millinery Hosiery Handbags
Lingerie

The Susie Q. Shop

"The Small Shop with Big Values"

SUSIE APPLE
Manager

6666 Delmar Blvd.
University City 5, Mo.

HARDWARE PAINTS
APPLIANCES

Glaze Hardware, Inc.

PA. 7173 DE. 5526

5745 DELMAR
***at* GOODFELLOW**

COMPLIMENTS
OF

Clayton Garden Filling Station

GOOD LUCK!

FROM A

FRIEND

BEST WISHES
from

North and South Road

CLEANERS AND HATTERS

We Pick Up and Deliver

PA. 5413 624 NO. & SO. RD.

QUILLA DARBY
ORIGINAL

Exclusive Juniors

Compliments
of

ST. LOUIS
BAND
Instrument Co. Inc.

918 OLIVE STREET

Selden Cooper

8019 FORSYTHE BOULEVARD
CLAYTON 5, MO.

BEST WISHES!

SIDNEY FRAGER CO.

1216 WASHINGTON AVE.

Compliments
of

Central States Paper and Bag Co.

5221 NATURAL BRIDGE

COMPLIMENTS

OF

KAY COLLIER

FASHION FABRICS
FOR
EVERY OCCASION

Woolens, Rayons, Cottons,
from America's Leading Mills . . .

McCall Patterns to interpret today's fashions.

Matue's

6639 DELMAR CA. 2169

Compliments of

A. Bernhardt and Sons, Inc.

1208 WASHINGTON AVE.

FROM

A

BOOSTER

COMPLIMENTS

OF

A FRIEND

MEET AT FAILS'!

GREEN LEA

ICE CREAM SHOP

THICK MALTS A SPECIALTY

909 PURDUE **CA. 9576**

Where the Feet of
University City High School
go for

What is Right in Footwear

WILSON'S SHOES

6621 DELMAR BLVD.

University City

Phone CA-0581

FREE PARKING IN REAR

Open Evenings Until Nine Except Monday
and Wednesday

Westmore 381 Competent Instructors

Westwood Stables

Horses for Hire, Boarded and
Trained

**ON BALLAS ROAD BETWEEN
CONWAY AND LADUE**

CLAYTON 5, MO.

FOR PROMPT SERVICE
STOP AT

**Leutwiler Service
Station**

Standard Oil Gasoline

Atlas Tires

K. O. Leutwiler, Mgr.

7701 DELMAR DE. 1034

BEST WISHES
FROM

**Joseph Wolff Metal
and Iron Co.**

1740 NORTH BROADWAY

Gannon Shoe Repair

7636 GANNON
(At North and South Rd.)

"Where one good sole meets
another good soul"

FRED REEVES—Proprietor

B. A. Thompson Real Estate Company

See us for
RENTS — INSURANCE
SALES — LOANS

5910 DELMAR BLVD. PA. 0141

MEET YOUR FRIENDS
AT THE

CLUB VARSITY

STEAK HOUSE

Choice Foods and Drinks

6600 DELMAR
CA. 9998

The Best
in Pens,
Pencils, and
Repairs

Froehlich's Pen Store
719 ST. CHARLES • CE. 1012

Bring out the beauty of
your home
with
DuPont Products

DU PONT DULUX — DUCO
SEMI-GLOSS — SPEED EASY
DU PONT'S SELF-CLEANING
HOUSE PAINT

Lloyd T. Smith

Hardware and Paint Co.

6662 DELMAR BOULEVARD

ST. LOUIS COUNTY'S
PREDOMINANT PAINT STORE

COMPLIMENTS

OF THE

House of

REPRESENTATIVES

BEST WISHES

FROM

THE

STUDENT COUNCIL

★

GOOD LUCK TO THE

DIAL

Tri-Y

★

BEST WISHES

FROM

Hi-Y

COMPLIMENTS

OF

THE

MOTHERS'

CLUB

SUCCESS TO THE

'49 DIAL

PEN

AND

PALETTE

CONGRATULATIONS

and

BEST WISHES

to

THE CLASS OF '49

The Dial Staff

FRIEDMAN
BROKAW
& LESSER

MEMBERS
NEW YORK STOCK EXCHANGE

INVESTMENT AND MARGIN ACCOUNTS INVITED

Statistical Information Available Upon Request

GArfield 5258

711 ST. CHARLES ST. ST. LOUIS, MO.

Compliments of

Spilker-Dorfmont-Kravitz

1107 WASHINGTON AVE.

Compliments

of

A

FRIEND

Compliments

of

L. J. SCHULTE CO.

"If trouble strikes you, are YOU protected?
Or will it find you all dejected?
The prudent man is able to say,
I'm protected EVERY way."

ROBERT M. WEBB

INSURANCE SURETY BONDS

6649 ENRIGHT

U. CITY CA. 7657

Thompson's "66" Station

Auto Repairing — Tires — Batteries
Accessories — Specialties

Painting and Dent Work

Paul E. Thompson 7640 DELMAR BLVD.
CAbany 1959 University City 5, Mo.

Compliments

of

CO-ED FROCKS, Inc.

Compliments

of

KRANSON DRUG CO.

900 Purdue

THE VARSITY SHOP

1949 Official Jewelers for
Senior Graduates

Hess and Culbertson Jewelry Company

826 OLIVE STREET

ELMER SALZBERG AND ASSOCIATES

1119 WASHINGTON

St. Louis 1, Missouri

REPRESENTING:

H. & V. BLOCK, INC., NEW YORK
Manufacturers of Children's and Junior Coats

NITE KRAFT CORP. OF NEW YORK
Manufacturers of Pajamas and Gowns for Men, Women, Children

Compliments

of

LANG-KOHN Inc.

Makers of

Ellen Kane
ORIGINAL

For the Junior Miss

SOLD EXCLUSIVELY IN ST. LOUIS

AT SCRUGGS-VANDERVOORT-BARNEY, Inc.

As Years Go By . . . . .

May the memories which our photographs recall be as cherished as our pleasure was in making them.

LANGE STUDIO

Temporary Address

7042 THOLOZAN

HIland 0986

ANOTHER BOOK
by CENTRAL

CENTRAL ENGRAVING COMPANY

114 NORTH SEVENTH STREET, ST. LOUIS

DELMAR-HANLEY
Service Station

Joseph E. Fischer, Prop.
Complete Road Service

DElmar 4800

7489 Delmar Boulevard (5)

COMPLIMENTS OF

Paul's Barber Shop

7638 GANNON AVE.

Hours: 8:00 A.M. to 6:30 P.M.

Saturdays, 8:00 A.M. to 6.00 P.M.

Compliments

of

PAUL SACHS ORIGINALS

1136 WASHINGTON AVENUE

ST. LOUIS, MO.

The Fresh Milk Institute

1200 SOUTH SPRING AVE.

St. Louis (10), Mo.

LAclede 3355

A Good Day's work requires a good night's sleep. If you haven't been sleeping as well as you should — try this:

Tonight and every night just before retiring, drink a glass of fresh pasteurized milk. It soothes the nerves and induces sound, natural sleep. Remember, a glass of milk at bedtime.

TRY IT TONIGHT!

Compliments of

Frances Dexter

ORIGINAL

America's Favorite Classic Dress

Manufactured by

ALEX CARAFIOL, *Inc.*

and sold by

SONNENFELD'S

The Rendezvous of

St. Louisans

Garavelli's Restaurant

DeBaliviere and DeGiverville

Books ● School and Office Supplies

Gifts

Stationery Greeting Cards

Hampton's

Toys and Games

Leather Goods

The Store of Friendly Service

6508 Delmar Blvd. Phone DE. 0898

COMPLIMENTS

OF

SHERMAN HAT CO.

414 NORTH TWELFTH ST.

St. Louis, Mo.

Hollywood inspires them...
everyone admires them!
$6.95

Joléne
SHOES
In St. Louis
at Famous-Barr
Joléne Budget Shoe Dept.

Compliments
of
a
Friend

New Market
Hardware
"If It's Hardware We Have It"
CORNER SARAH AND
4064 LACLEDE
FR. 1720

FOR ALL BOOKS
HAGEDORN
BOOK SHOP, Inc.
913 LOCUST

GLENN SCHWING

Photographer

7811 Carondelet Clayton, Mo.

CA. 2472

P. Jackman and Sons

WOOLENS AND
TAILOR'S SUPPLIES

618-20 NORTH NINTH ST.

St. Louis, Mo.

ST. LOUIS INSTITUTE OF MUSIC

Founded 1924

John Philip Blake, Jr.—President *William Heyne, Mus.D.—Director*

★ **A FOUR-YEAR COLLEGE**
Accredited by the State of Missouri and member of National Association of Schools of Music.

★ **NATIONALLY KNOWN—AN OUTSTANDING FACULTY**
Orchestral instruments taught by members of St. Louis Symphony Orchestra. Students from 26 States, Canada and Alaska this year.

★ **BACHELOR OF MUSIC DEGREE IN 22 FIELDS—INCLUDING**
Piano—Piano Teaching—Organ—Violin—Voice—All Orchestral Instruments—Music Education—Theory—Music History Literature—Composition.

★ **OPERA DEPARTMENT—INCLUDING**
Preparatory Voice Work—Diction—Study of Operas and Stage Training. Also operatic coaching and accompanying.

★ **TEACHERS' CERTIFICATES**
Recommended graduates in Music Education certified to teach in high schools.

★ **SPECIAL PRE-COLLEGE COURSES**
For students not prepared to do Music at College level.

For catalog or further information call PArkview 5239, or write

ST. LOUIS INSTITUTE OF MUSIC

Bonhomme and Bemiston Avenues **Clayton 5, Missouri**

COMPLIMENTS

OF

WESTOVER NURSERY

Skrainka Construction Co.

7173 DELMAR BLVD.

CAbany 0963

Dependable Paving Since 1853

Compliments of

THREE FRIENDLY FIRMS

Gale-Sobel

Gale-Rosenbaum

Levin-Goodman

ALL-CREAM
ICE-CREAM

The "PARKMOOR"

DELICIOUS
SANDWICHES

G. C. REED
DRUGGIST, Inc.

7401 PERSHING AVENUE

We Deliver

CAbany 5050 CAbany 5051

Photo-Finishing • Greeting Cards
Pens and Pencils • Stationery
Picture Frames

Clayton Camera Shop

Everything Photographic

17 N. CENTRAL AVE.

(WE DELIVER)

PArkview 7731 Clayton 5, Mo.

YOUR
FAVORITE
BOOTERY

Toby's

6331 DELMAR

CA. 2966

BEST WISHES

FROM

A

FRIEND

A MODERN FLORIST

Flowers for Every Occasion

Morton L. Wolfson

7245 DELMAR CA. 0038

NIGHTS, CALL . . . PA. 1336

HOLLY CARTER
FRESH CANDIES

Favorite varieties at their *fresh,* delicious best! Holly Carter Candies are made with finest ingredients, according to highest quality standards. Try a box today . . . . they're temptingly priced.

A&P
ESTABLISHED 1859

at 7700 Olive Street Road
And other A&P Super Markets with
Holly Carter Candy Departments

Index

A Cappella 57
Advertising 104-121
Band 70
Baseball 82
Basketball Candids 79
Basketball, Varsity-Sophomore 78
Camera Club 65
Campus Leaders 92, 93
Candids 98, 99, 102, 103
Chemistry Club 68
Class Officers 16
Class Poll 97
Class Sports 86
Commercial Club 67
Cross-Country 83
Current Events Club 58
Dial Staff 52
Diary of U. Cityan 100, 101
Excelsior Club 64
Field and Forest 64
Football, Sophomores 77
Football, Varsity 74, 75, 76
French Club 63
Girls' Athletic Association 66
Hi-Y 60
Honor Pins 54
Horseback Riding 89
House of Representatives, 1st 49
House of Representatives, 2nd 51
Index 122
Individual Sports 87
Juniors 42, 43
Latin Club 62
Leaders' Club 68
Math Club 58
Orchestra 71
Palette and Brush Club 63
Pen-in-Hand Club 58
Pep Club 61
Queens and Maids 94, 95
Senior Play 96
Seniors 17-41
Service Club 55
Sophomores 44, 45
Spanish Club 62
Stamp and Coin Club 69
Strut and Fret Club 69
Student Council, 1st 48
Student Council, 2nd 50
Student Tutors 56
Taberna 88
Tom-Tom Staff 53
Track, Junior 81
Track, Senior 80
Tribe 84
Tri-Y 60
U. Club 85
Varsity Sports 86
Wrestling 83

Autographs

Autographs